

DISCLAIMER:

This unrecorded Record of Survey was donated to the City of Tucson. The City of Tucson provides this data for your personal use "as is." Additionally, the City of Tucson provides this information with the understanding that it is not guaranteed to be accurate, correct or complete and conclusions drawn from such information are the responsibility of the user.

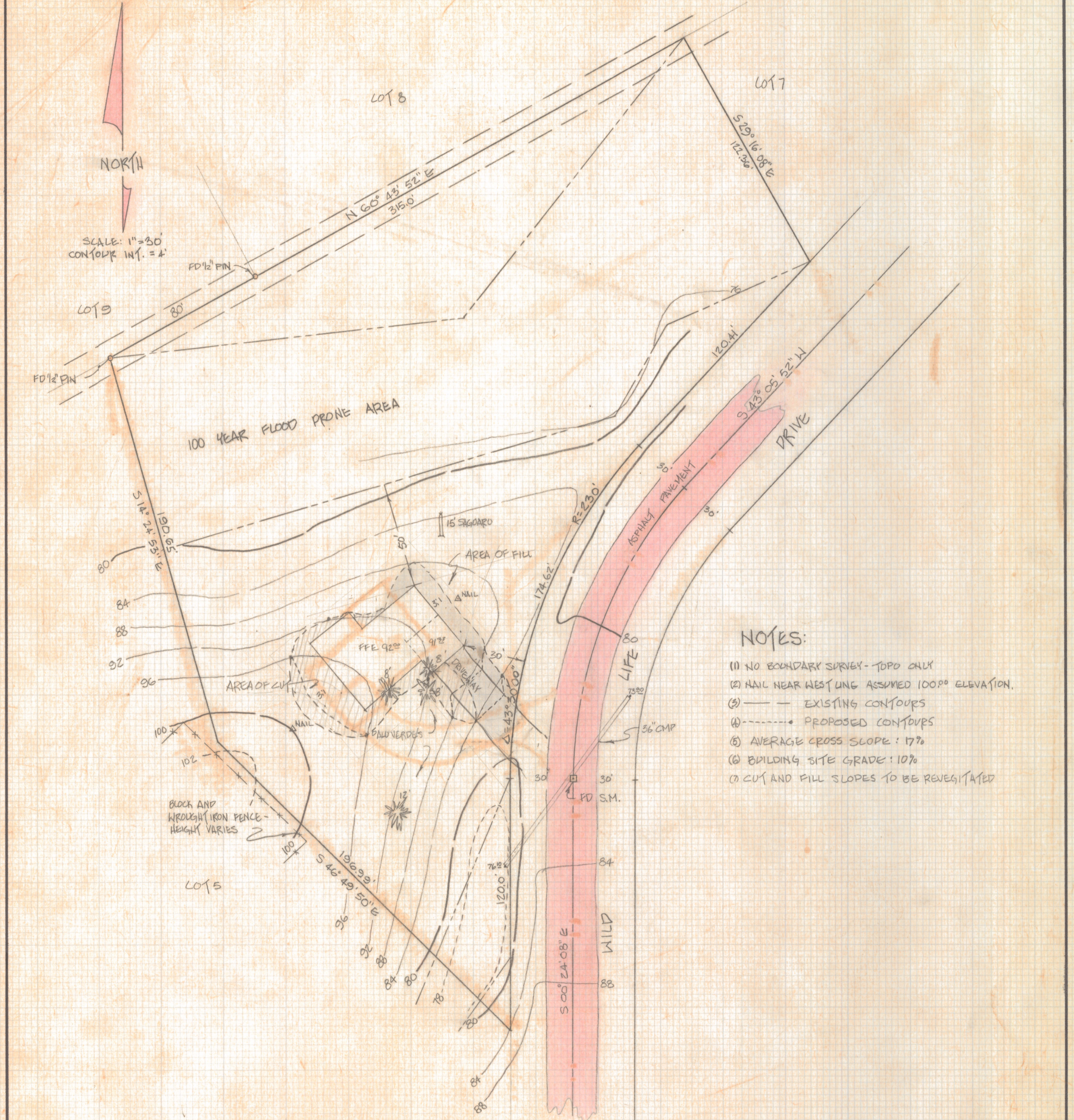

NOTES:

- (1) NO BOUNDARY SURVEY - TOPO ONLY
- (2) NAIL NEAR WEST LINE ASSUMED 100.00 ELEVATION.
- (3) ——— EXISTING CONTOURS
- (4) - - - - - PROPOSED CONTOURS
- (5) AVERAGE CROSS SLOPE : 17%
- (6) BUILDING SITE GRADE : 10%
- (7) CUT AND FILL SLOPES TO BE REVEGETATED

RESULTS OF SURVEY

OF LOT 6 OF PARK VIEW ESTATES AS RECORDED IN BOOK 30 OF MAPS AND PLATS AT PAGE 55 IN THE OFFICE OF THE PIMA COUNTY RECORDER, PIMA COUNTY, ARIZONA.

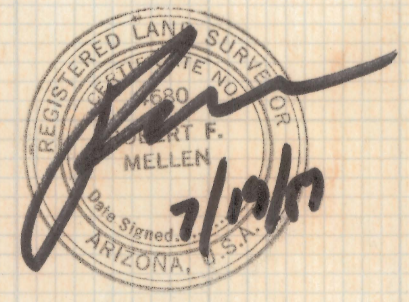

ROBERT F. MELLEN
REGISTERED LAND SURVEYOR
TUCSON, ARIZONA
JOB 87-97