

DISCLAIMER:

This unrecorded Record of Survey was donated to the City of Tucson. The City of Tucson provides this data for your personal use "as is." Additionally, the City of Tucson provides this information with the understanding that it is not guaranteed to be accurate, correct or complete and conclusions drawn from such information are the responsibility of the user.

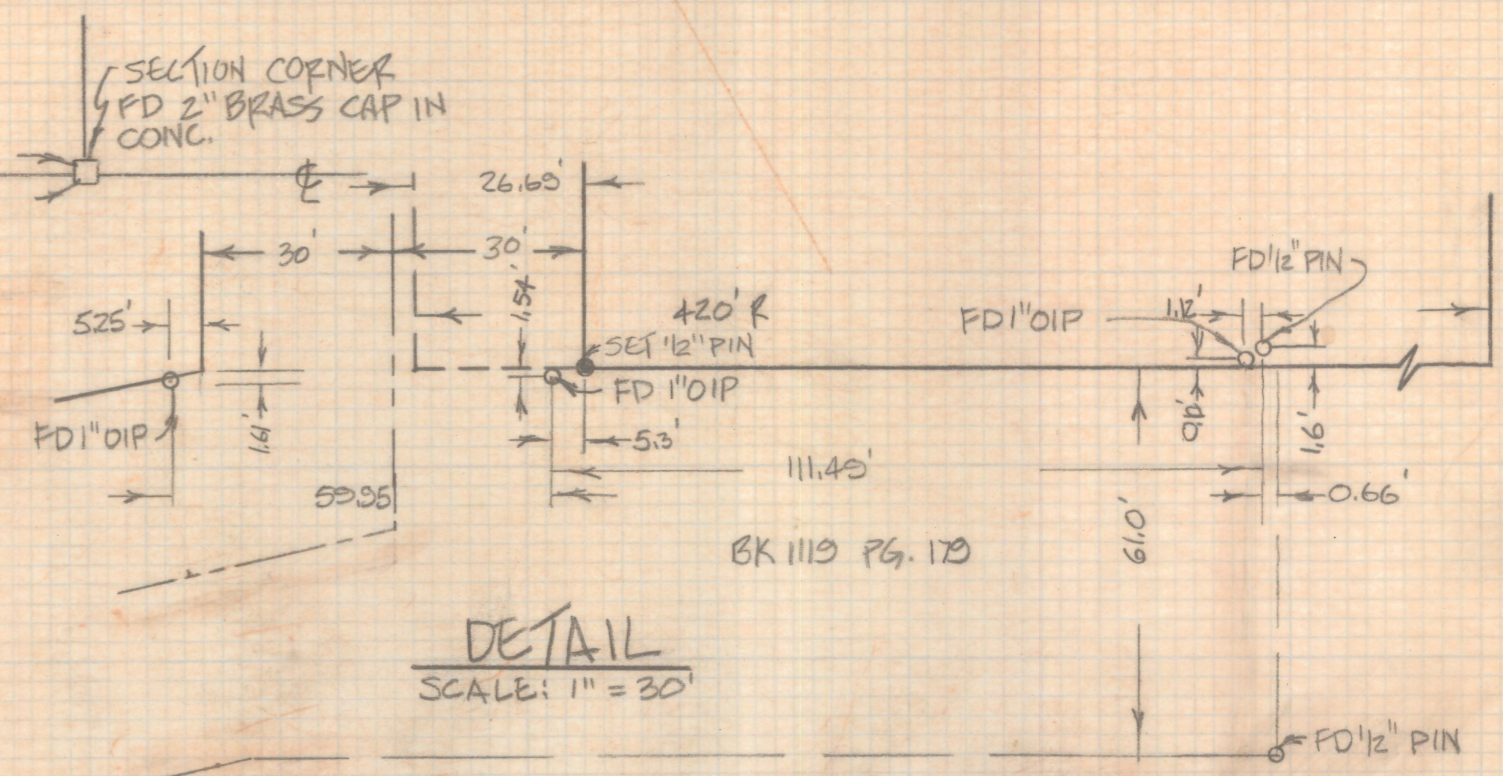
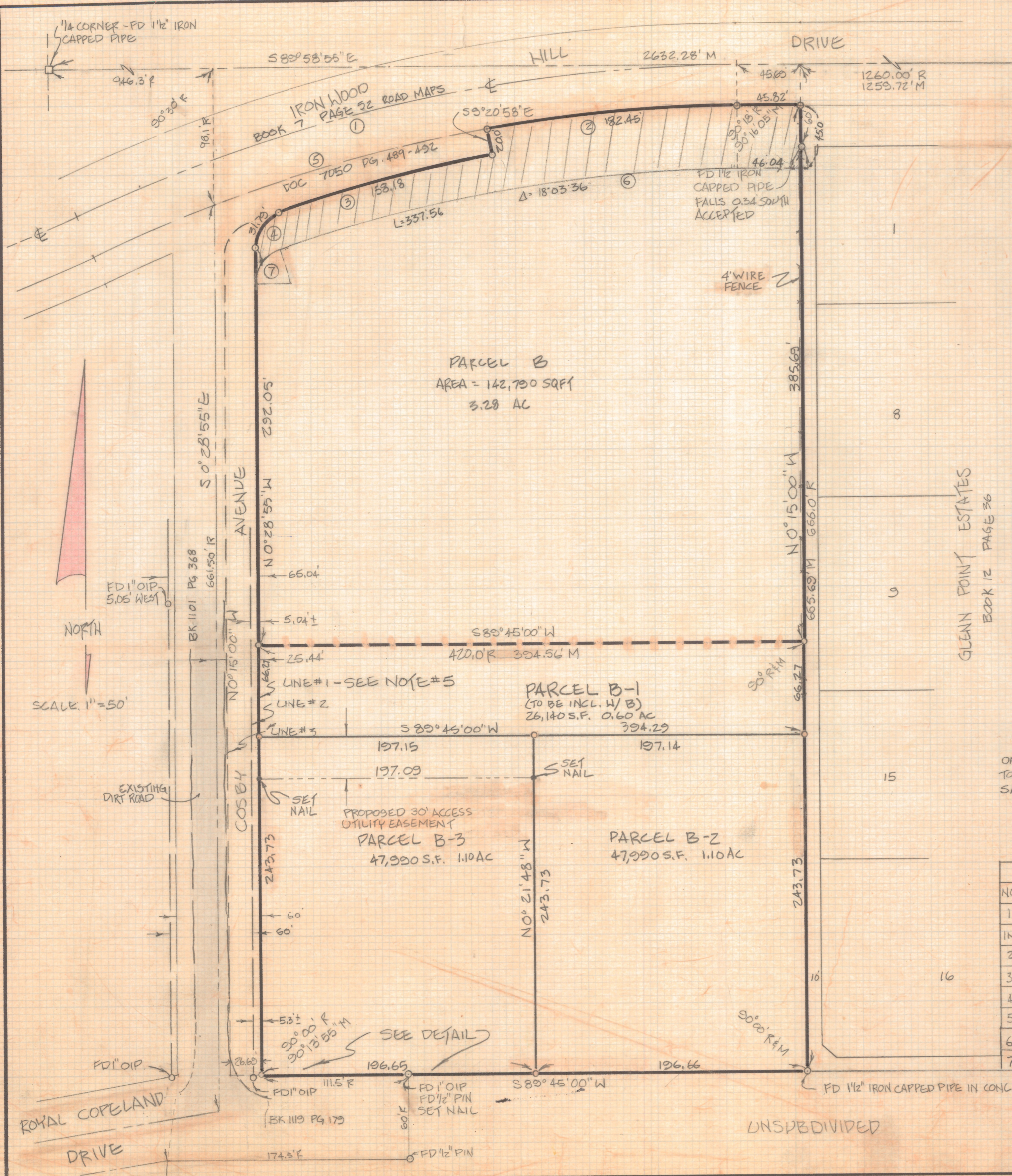

NOTES:

- (1) P INDICATES 1/2" PIN MKD LS 4680 SET UNLESS NOTED
- (2) R - MAP OR DEED RECORD
- (3) M - MEASURED
- (4) BASIS OF BEARINGS WEST LINE OF GLENN POINT ESTATES BOOK 12 PAGE 36 M & P SAID BEARING BEING N0°15'00"W
- (5) THE THREE WESTERLY LINES FOR THIS PARCEL ARE DISCUSSED IN ATTACHED LETTER
- (6) REVISED PARCELS ARE FILED UNDER JOB NO. 91-94

RESULTS OF SURVEY

OF A PORTION OF LOTS 1 AND 2 OF SECTION 5 OF TOWNSHIP 14 SOUTH OF RANGE 13 EAST GILA AND SALT RIVER BASE AND MERIDIAN, PIMA COUNTY, ARIZONA

CURVE		TABLE			
NO.	RADIUS	DELTA	TANGENT	LENGTH	CHORD
1	1145.92	24° 50' 06"	252.31'	496.70	492.82
1M	1145.92	24° 50' 48"	252.44'	496.93'	493.05
2	1115.92	9° 22' 03"	91.43	192.45	182.24
3	1095.92	8° 16' 11"	79.23'	158.18	158.04
4	25.00	72° 51' 46"	18.45'	31.79'	29.69'
5	1115.92	8° 54' 05"	86.85'	173.37'	173.20
6	1070.92	18° 03' 36"	170.19'	337.56'	336.17'
7	25.00	72° 26' 24"	18.31'	31.61'	29.54'



ROBERT F. MELLEN
 REGISTERED LAND SURVEYOR
 TUCSON, ARIZONA
 JOB 87-106

REVISES PARCELS B-1, 2, 3 7/31/91
 REVISED 10-8-87 R/W