

DISCLAIMER:

This unrecorded Record of Survey was donated to the City of Tucson. The City of Tucson provides this data for your personal use "as is." Additionally, the City of Tucson provides this information with the understanding that it is not guaranteed to be accurate, correct or complete and conclusions drawn from such information are the responsibility of the user.

CURVE DATA					
Nº	RADIUS	DELTA	TANGENT	LENGTH	CHORD
1M	25.0	86°09'25"	23.37	37.59	34.15
2M	70.0	41°44'00"	266.8	50.99	49.86
1R	25.0	90°00'	25.0	39.27	35.35
2R	70.0	40°44'44"	25.99	49.78	48.74

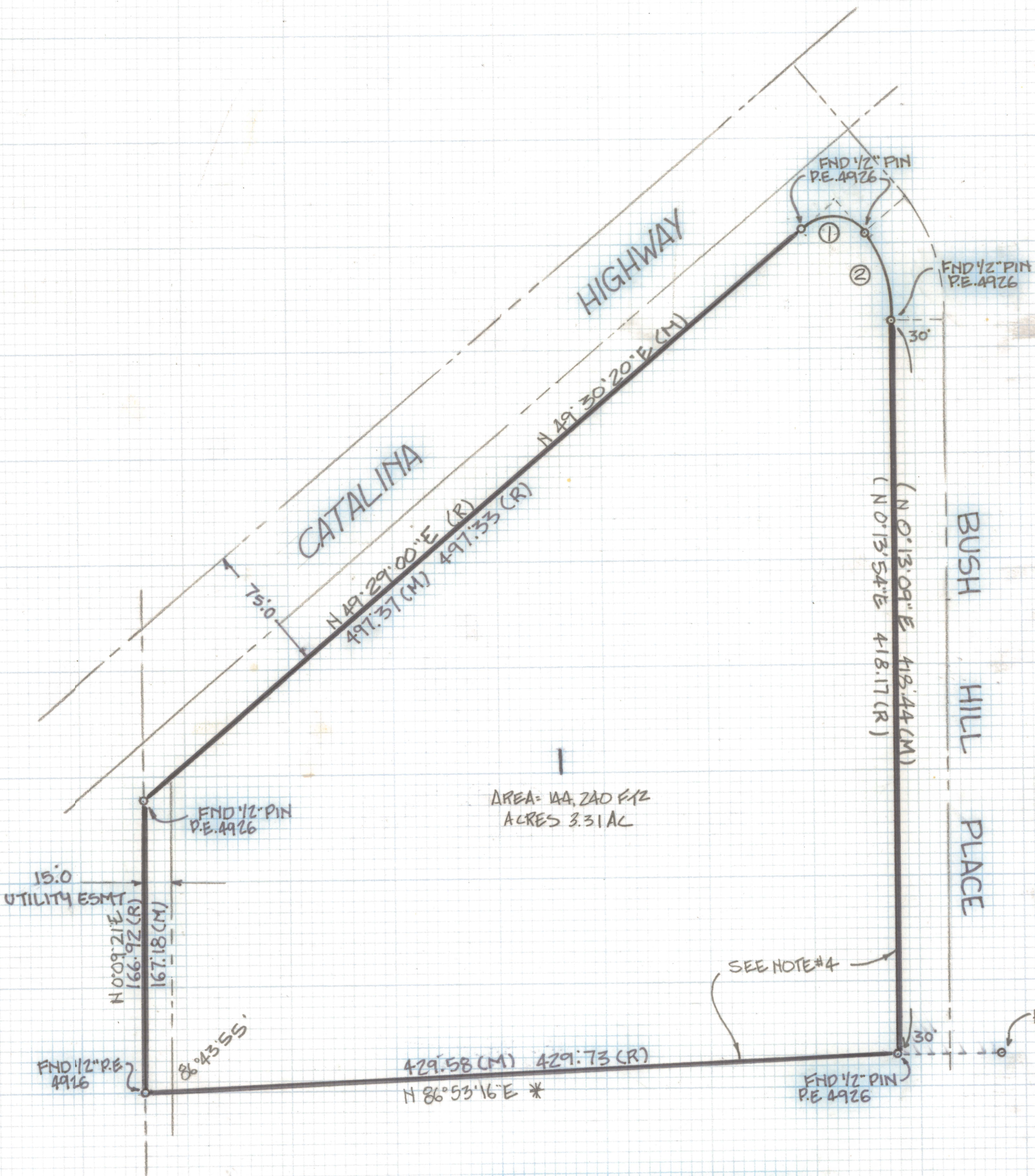
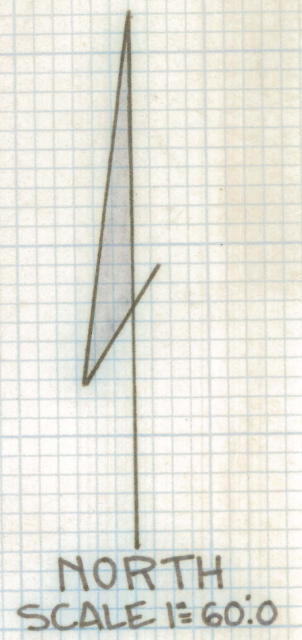

NOTES

- (1) - p INDICATES SET 1/2" PIN MKD L.S. 4680 UNLESS NOTED
- (2) MEASURED
- (3) MAP OR DEED RECORD
- (4) FND 3/8" PINS AND 1/2" PINS ABOUT 10' APART AROUND PERIMETER OF LOT
- (5) THERE IS A EXISTING RESIDENCE ON THE PROPERTY WHICH WAS NOT LOCATED

RESULTS OF SURVEY

OF LOT ONE INDIAN HILLS NO 2 RECORDED IN BOOK 19 OF MAPS AND PLATS AT PAGE 80 IN THE OFFICE OF THE PIMA COUNTY RECORDER PIMA COUNTY, ARIZONA



ROBERT F. MELLEM
REGISTERED LAND SURVEYOR
TUCSON, ARIZONA
JOB# 87-122