

# **DISCLAIMER:**

**This unrecorded Record of Survey was donated to the City of Tucson. The City of Tucson provides this data for your personal use "as is." Additionally, the City of Tucson provides this information with the understanding that it is not guaranteed to be accurate, correct or complete and conclusions drawn from such information are the responsibility of the user.**

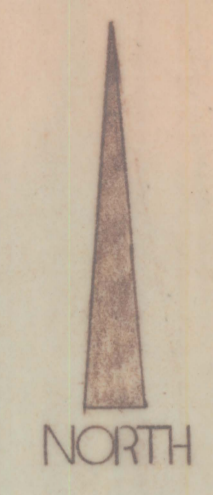

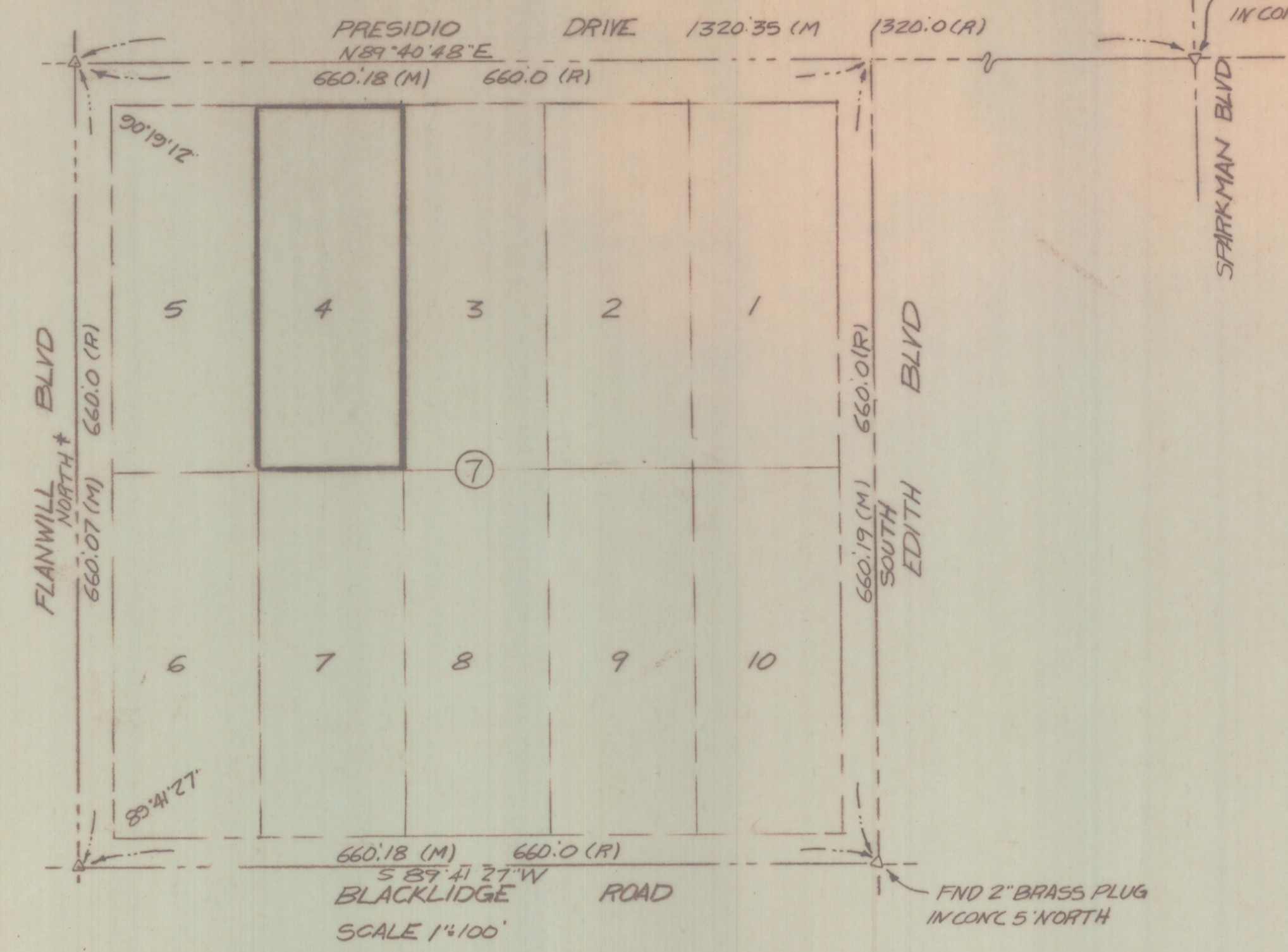
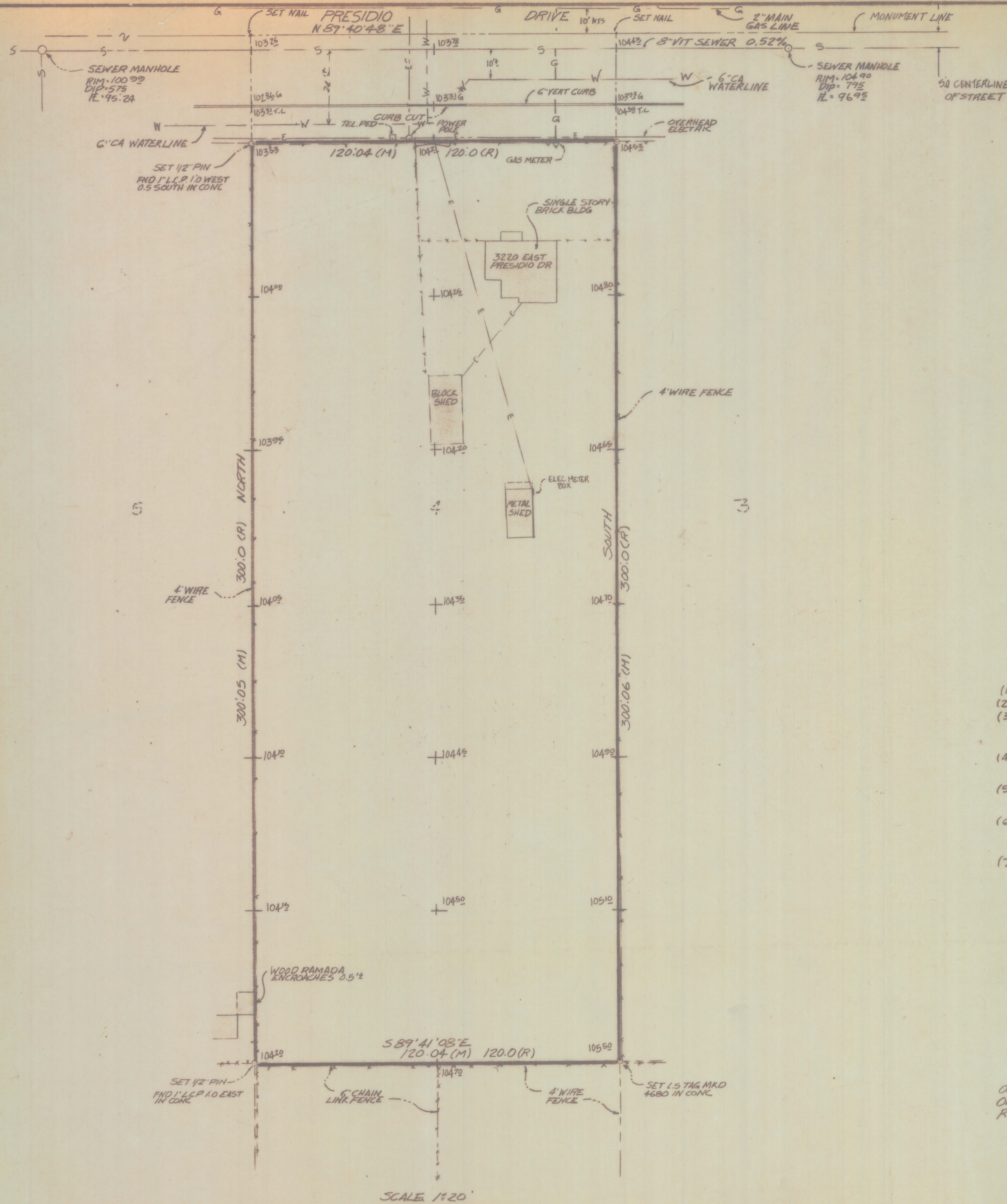

**NOTES**

- (1)  $\odot$  INDICATES SET 1/2" PIN MKD L.S. 4680 UNLESS NOTED
- (2) M - MEASURED
- (3) R - MAP OR DEED RECORD  
SEWER DATA PER PLAN NO 2223 B-656 SHEET 10 OF 72  
PIMA COUNTY ARIZONA
- (4) CITY OF TUCSON STREET PLANS I-63-16 SHEET 2 OF 24  
I-805 SHEET 30F16
- (5) CITY AND COUNTY RECORD INDICATE NO WATER OR  
SEWER CONNECTIONS
- (6) CAUTION THERE ARE UNDERGROUND UTILITIES IN THE  
AREA IF DESIGN IS CRITICAL OR BEFORE DIGGING  
CALL BLUE STAKE 792-2211
- (7) BASIS OF BEARINGS NORTH ASSUMED FOR CENTERLINE  
FLANWILL BLVD

**CERTIFICATION**

"On the basis of my knowledge, information and belief, I certify to Dorothy L. Kellogg (insured), K & S Company, An Arizona Partnership, and Executive Title Company that as a result of a survey made on the ground to the normal standard of care of Professional Land Surveyors practicing in the State of Arizona, I find that this map of survey correctly shows the location of all buildings situated on the above premises and that except as shown, there are no visible easements or rights-of-way across said premises or any other easements or rights-of-way of which the undersigned has been advised, no party walls, no encroachments on adjoining premises, streets or alleys by any of said buildings, structures or other improvements and no encroachments on said premises by buildings, structures or other improvements situated on adjoining premises."

Date: \_\_\_\_\_

Robert F. Mellen  
Registered Land Surveyor #4680  
Tucson, Arizona

**RESULTS OF SURVEY**

OF LOT 4 BLOCK 7 FARMINGTON ADDITION RECORDED IN BOOK 4 OF MAPS AND PLATS AT PAGE 87 IN THE OFFICE OF THE PIMA COUNTY RECORDER PIMA COUNTY ARIZONA

ROBERT F. MELLEN  
REGISTERED LAND SURVEYOR  
TUCSON ARIZONA  
JOB # 87-136