

DISCLAIMER:

This unrecorded Record of Survey was donated to the City of Tucson. The City of Tucson provides this data for your personal use "as is." Additionally, the City of Tucson provides this information with the understanding that it is not guaranteed to be accurate, correct or complete and conclusions drawn from such information are the responsibility of the user.

NORTH

VINE AVENUE

GREENLEE ROAD

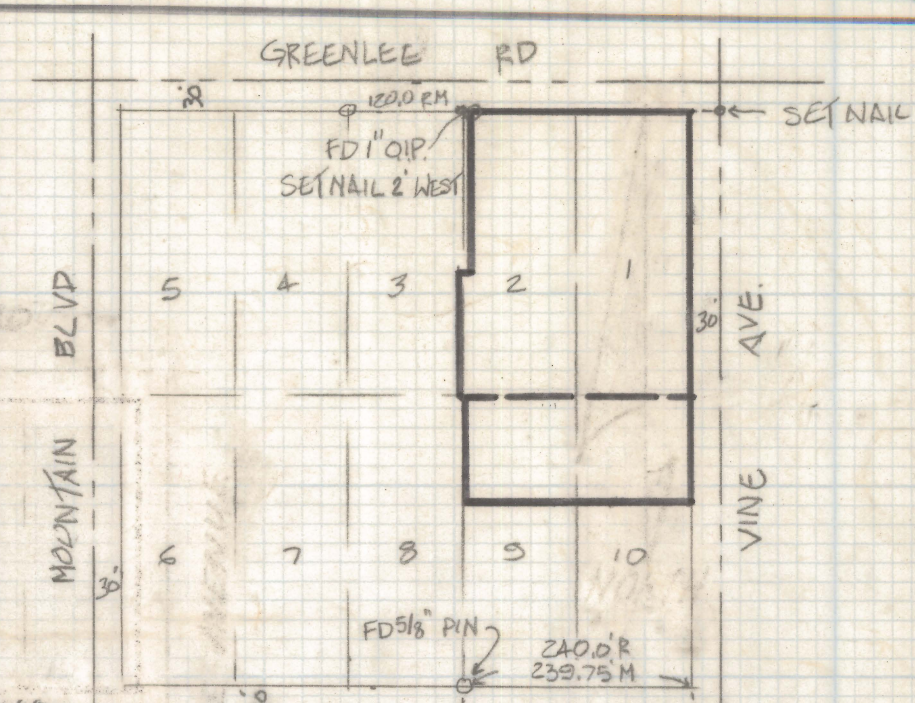

SCALE: 1"=200'

NOTES:

- (1) - INDICATES SET 1/2" PIN MKD LS 4680 UNLESS NOTED
- (2) - M - MEASURED
- (3) - R - MAP OF DEED RECORD
- (4) - 55' ± NORTH OF NORTHEAST COR. PROPERTY FIRE HYDRANT
- (5) - BENCHMARK ELEV. 2365.72, "X" IN CONCRETE END TELEPHONE POLE NORTH OF GREENLEE AND VINE ON EAST SIDE OF VINE AVE. REF. CITY OF TOLSON FIELD BOOK 1349 PAGE 40
- (6) - * INDICATES MESQUITE TREE
- (7) - (S) INDICATES CREOSOTE BUSH
- (8) - 6800 INDICATES EXISTING GROUND ELEVATION

NOTES:

- (1) - INDICATES SET 1/2" PIN UNLESS NOTED
- (2) - M - MEASURED
- (3) - R - MAP OF DEED RECORD
- (4) - 55' ± NORTH OF NORTHEAST COR. PROPERTY FIRE HYDRANT
- (5) - BENCHMARK ELEV. 2365.72, "X" IN CONCRETE END TELEPHONE POLE NORTH OF GREENLEE AND VINE ON EAST SIDE OF VINE AVE. REF. CITY OF TOLSON FIELD BOOK 1349 PAGE 40
- (6) - * INDICATES MESQUITE TREE
- (7) - (S) INDICATES CREOSOTE BUSH
- (8) - 6800 INDICATES EXISTING GROUND ELEVATION

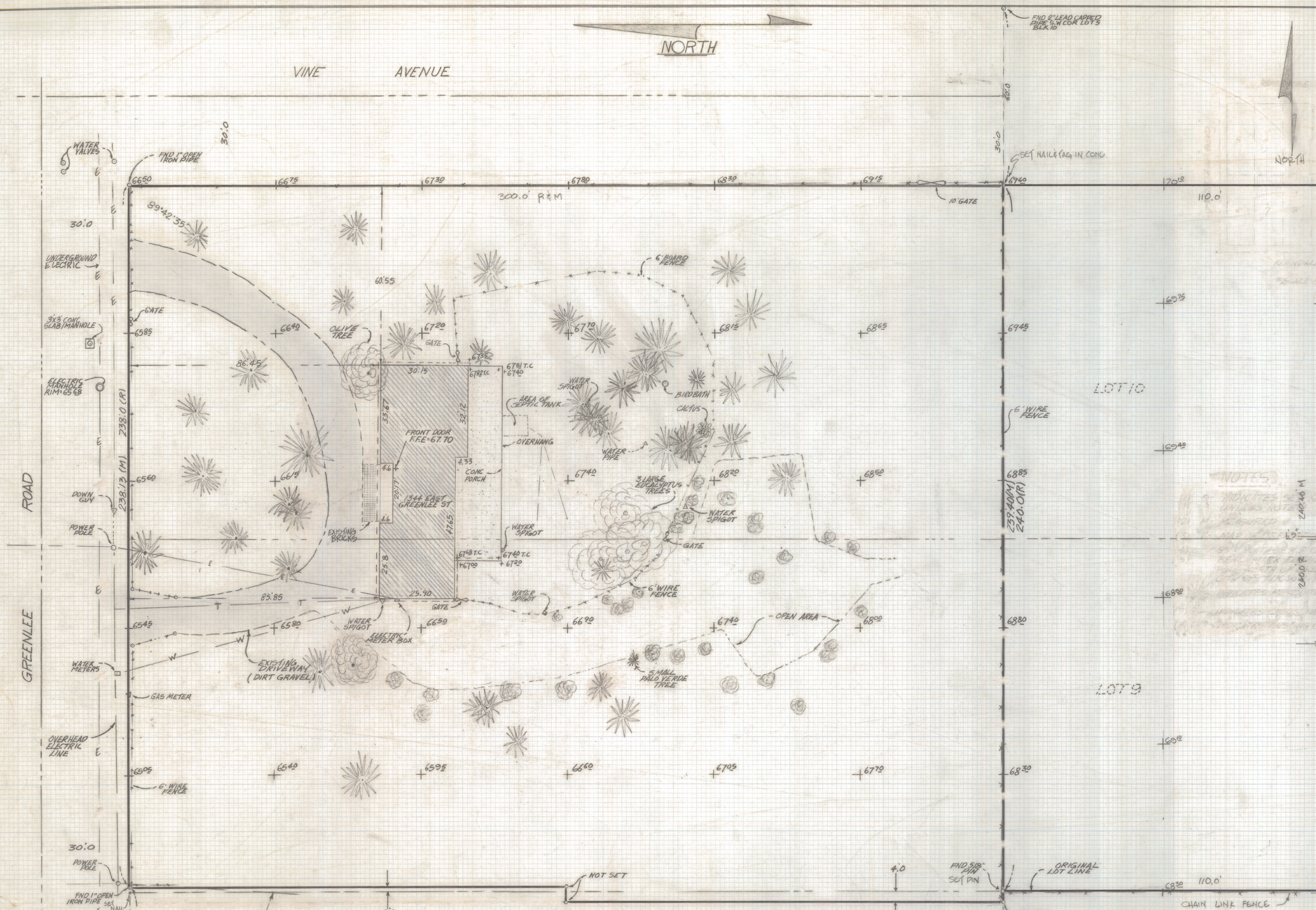

SCALE 1/16"=1.0'

RESULTS OF SURVEY

OF LOT 1, AND LOT 2 EXCEPT THE WEST 2 FEET OF THE NORTH 150.0 FEET, AND THE EAST 4 FEET OF THE SOUTH 150 FEET OF LOT 3 BLOCK 9 RICHLAND HEIGHTS SUBDIVISION, RECORDED IN BOOK 4 OF MAPS AND PLATS AT PAGE 100 IN THE OFFICE OF THE PIMA COUNTY, RECORDER PIMA COUNTY, ARIZONA

DRAWN BY: E.M.T. CHECKED BY: R.F.H. DATE: 1-22-88 JOB NO. 88-10 SHEET 1 OF 1		FOR MR & MRS LILLARD D SANDERS
		ROBERT P. MELLEN REGISTERED LAND SURVEYOR 1250 W MOHAVE ST TUCSON, ARIZONA 85705 (602) 888-1012

REVISED 10-11-88 FENCES

Z-2020-753