

DISCLAIMER:

This unrecorded Record of Survey was donated to the City of Tucson. The City of Tucson provides this data for your personal use "as is." Additionally, the City of Tucson provides this information with the understanding that it is not guaranteed to be accurate, correct or complete and conclusions drawn from such information are the responsibility of the user.

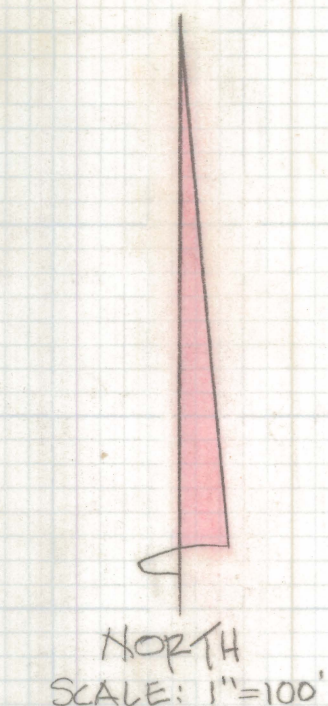
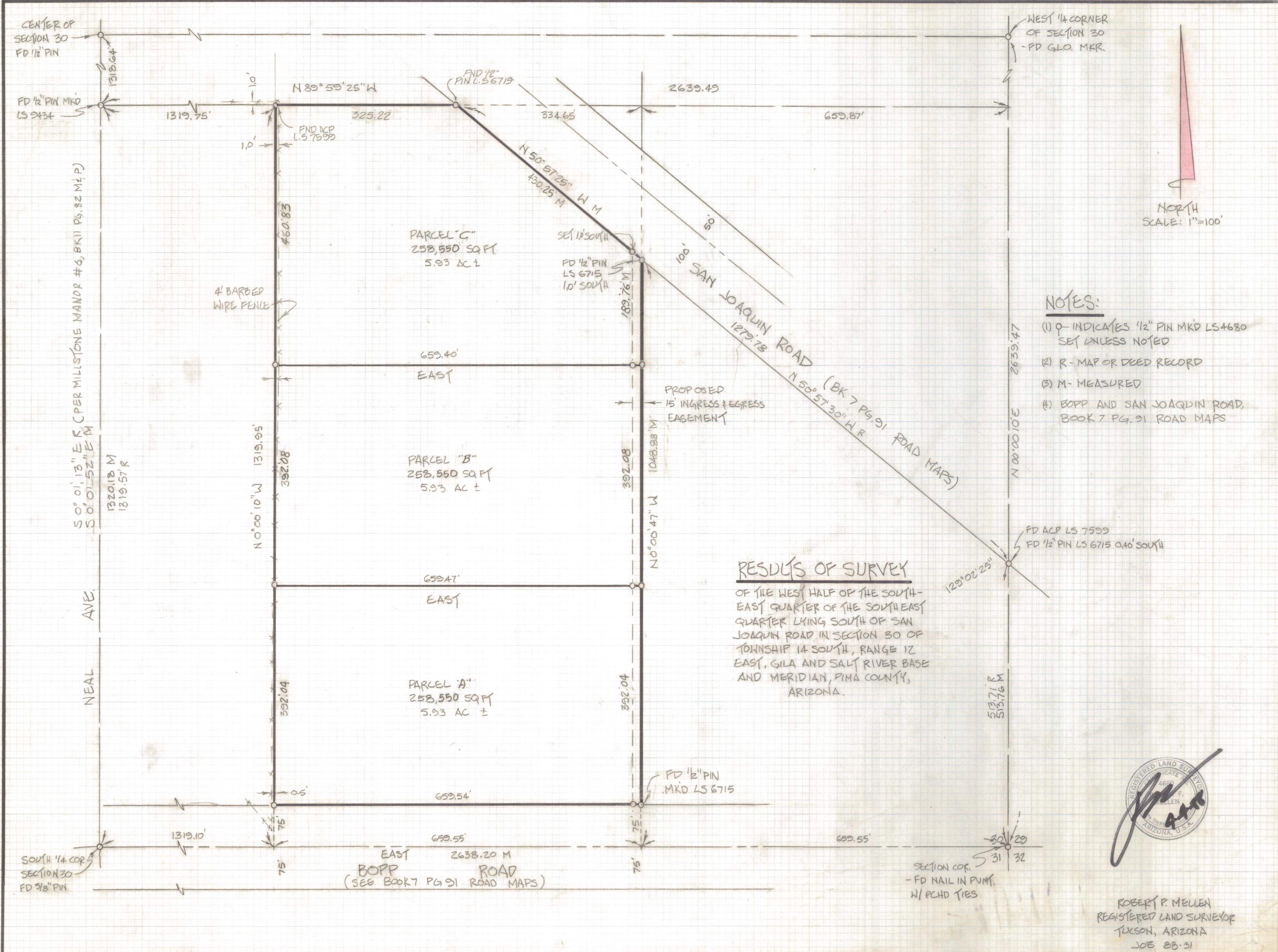

NOTES:

- (1) ♀ INDICATES 1/2" PIN MKD LS4680 SET UNLESS NOTED
- (2) R - MAP OR DEED RECORD
- (3) M - MEASURED
- (4) BOPP AND SAN JOAQUIN ROAD, BOOK 7 PG. 91 ROAD MAPS

RESULTS OF SURVEY

OF THE WEST HALF OF THE SOUTH-EAST QUARTER OF THE SOUTHEAST QUARTER LYING SOUTH OF SAN JOAQUIN ROAD IN SECTION 30 OF TOWNSHIP 14 SOUTH, RANGE 12 EAST, GILA AND SALT RIVER BASE AND MERIDIAN, PIMA COUNTY, ARIZONA.



ROBERT P. MULLEN
REGISTERED LAND SURVEYOR
TUCSON, ARIZONA
JOB 88-31