

DISCLAIMER:

This unrecorded Record of Survey was donated to the City of Tucson. The City of Tucson provides this data for your personal use "as is." Additionally, the City of Tucson provides this information with the understanding that it is not guaranteed to be accurate, correct or complete and conclusions drawn from such information are the responsibility of the user.

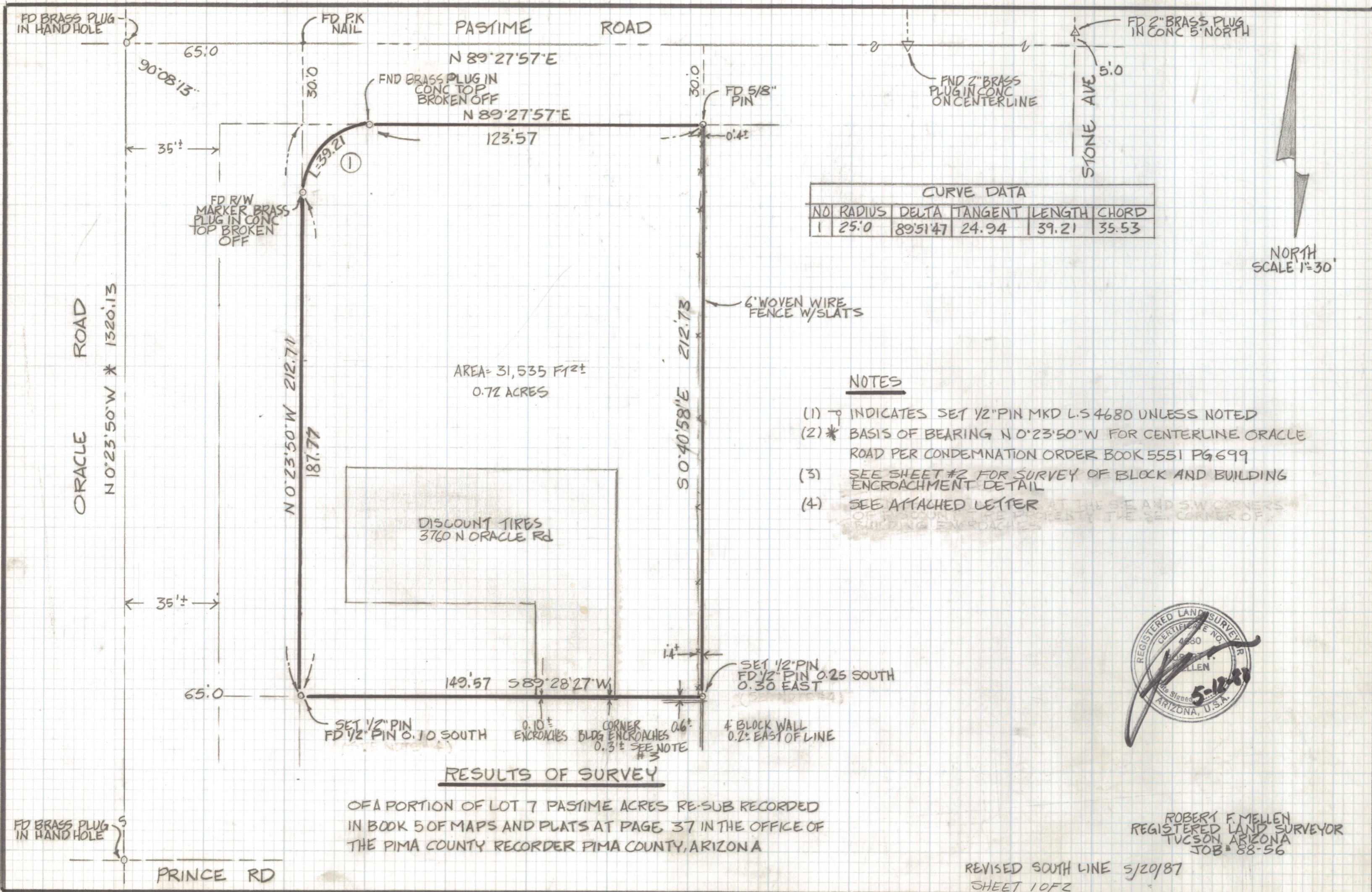

CURVE DATA

NO	RADIUS	DELTA	TANGENT	LENGTH	CHORD
1	25.0	89°51'47"	24.94	39.21	35.53

NOTES

- (1) \rightarrow INDICATES SET 1/2" PIN MKD L.S 4680 UNLESS NOTED
- (2) * BASIS OF BEARING N 0°23'50"W FOR CENTERLINE ORACLE ROAD PER CONDEMNATION ORDER BOOK 5551 PG 699
- (3) SEE SHEET #2 FOR SURVEY OF BLOCK AND BUILDING ENCROACHMENT DETAIL
- (4) SEE ATTACHED LETTER

RESULTS OF SURVEY

OFA PORTION OF LOT 7 PASTIME ACRES RE-SUB RECORDED IN BOOK 5 OF MAPS AND PLATS AT PAGE 37 IN THE OFFICE OF THE PIMA COUNTY RECORDER PIMA COUNTY, ARIZONA



ROBERT F. MELLEN
REGISTERED LAND SURVEYOR
TUCSON, ARIZONA
JOB # 88-56

REVISED SOUTH LINE 5/20/87
SHEET 1 OF 2

Z-2020-784-001

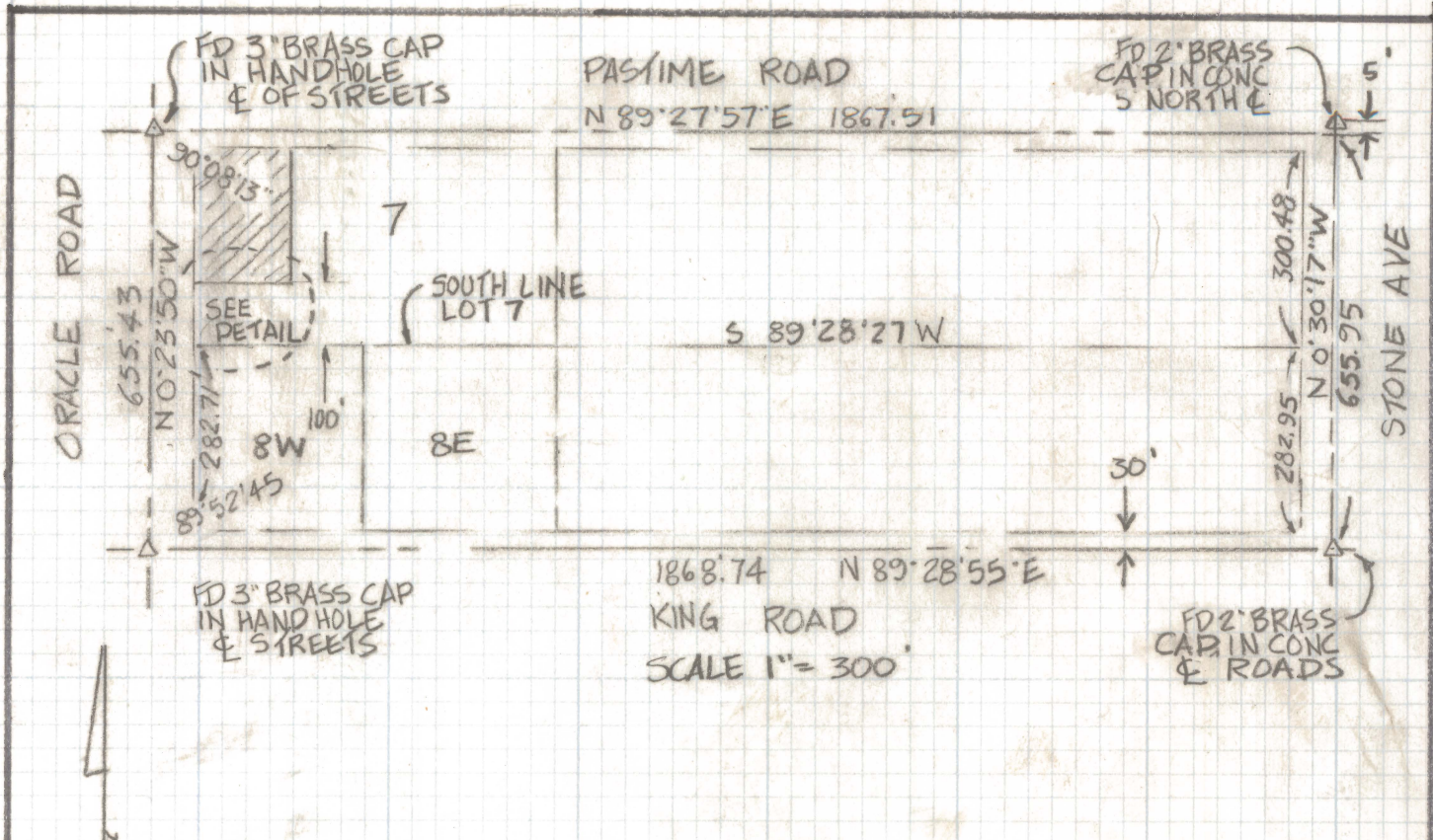

NORTH

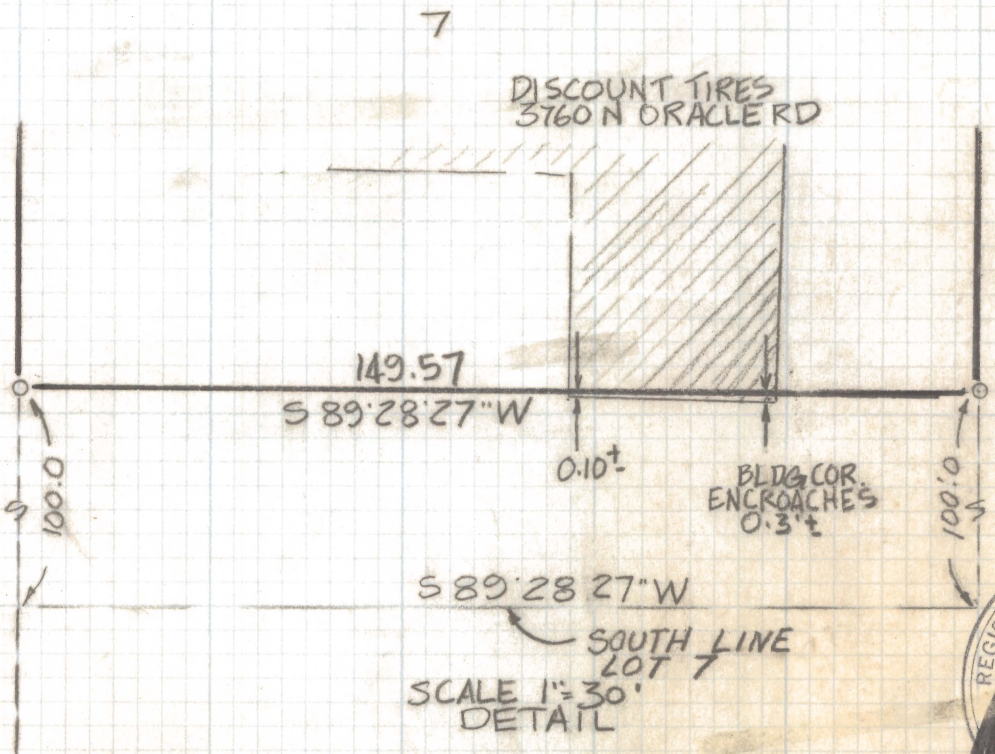

RESULTS OF SURVEY

OF A PORTION OF PASTIME ACRES RECORDED
IN BOOK 5 OF MAPS AND PLATS AT PAGE 37
IN THE OFFICE OF THE PIMA COUNTY RECORDER
PIMA COUNTY ARIZONA



ROBERT F. MELLEN
REGISTERED LAND SURVEYOR
TUCSON, ARIZONA
JOB # 88-56

SHEET 2 OF 2

Z-2020-784-002