

DISCLAIMER:

This unrecorded Record of Survey was donated to the City of Tucson. The City of Tucson provides this data for your personal use "as is." Additionally, the City of Tucson provides this information with the understanding that it is not guaranteed to be accurate, correct or complete and conclusions drawn from such information are the responsibility of the user.

NORTH RIDGE ESTATES
BOOK 14 PAGE 14 MAPS & PLATS

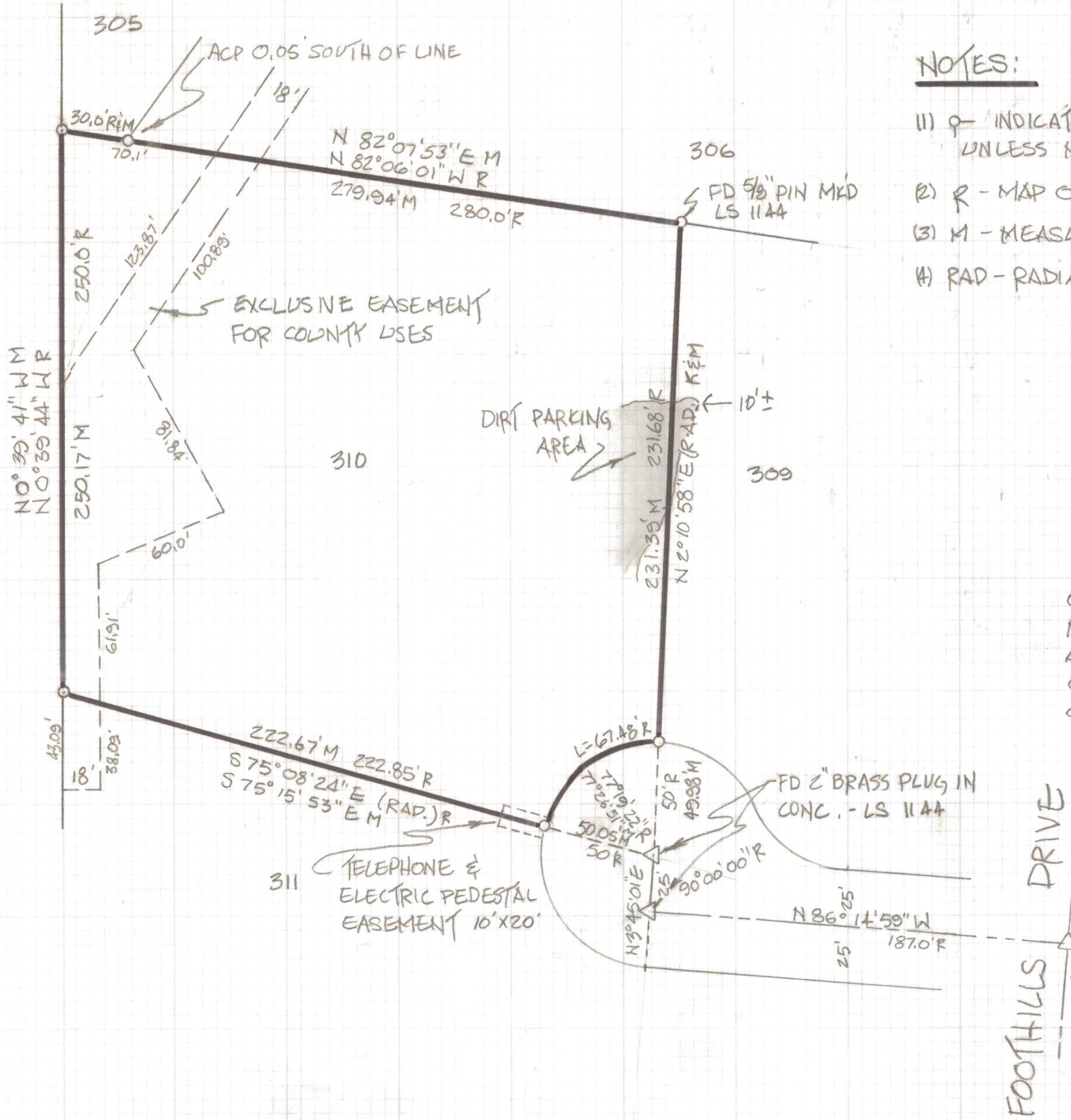

NOTES:

- 1) ♀ INDICATES FOUND ACP MKD LS 1144 UNLESS NOTED
- 2) R - MAP OR DEED RECORD
- 3) M - MEASURED
- 4) RAD - RADIAL LINE

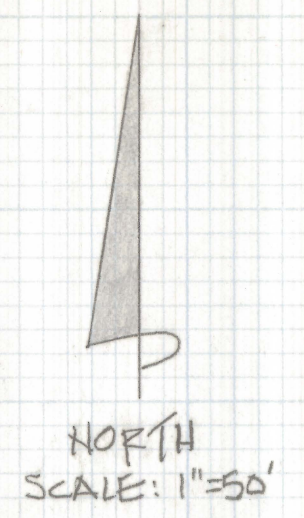

RESULTS OF SURVEY

OF LOT 310 OF CATALINA FOOTHILLS EST,
NO. 7 AS RECORDED IN BOOK 24 OF MAPS
AND PLATS AT PAGE 54 IN THE OFFICE
OF THE PIMA COUNTY RECORDER, PIMA
COUNTY, ARIZONA.



ROBERT F. MELLEN
REGISTERED LAND SURVEYOR
TUCSON, ARIZONA
JOB 88-57