

DISCLAIMER:

This unrecorded Record of Survey was donated to the City of Tucson. The City of Tucson provides this data for your personal use "as is." Additionally, the City of Tucson provides this information with the understanding that it is not guaranteed to be accurate, correct or complete and conclusions drawn from such information are the responsibility of the user.

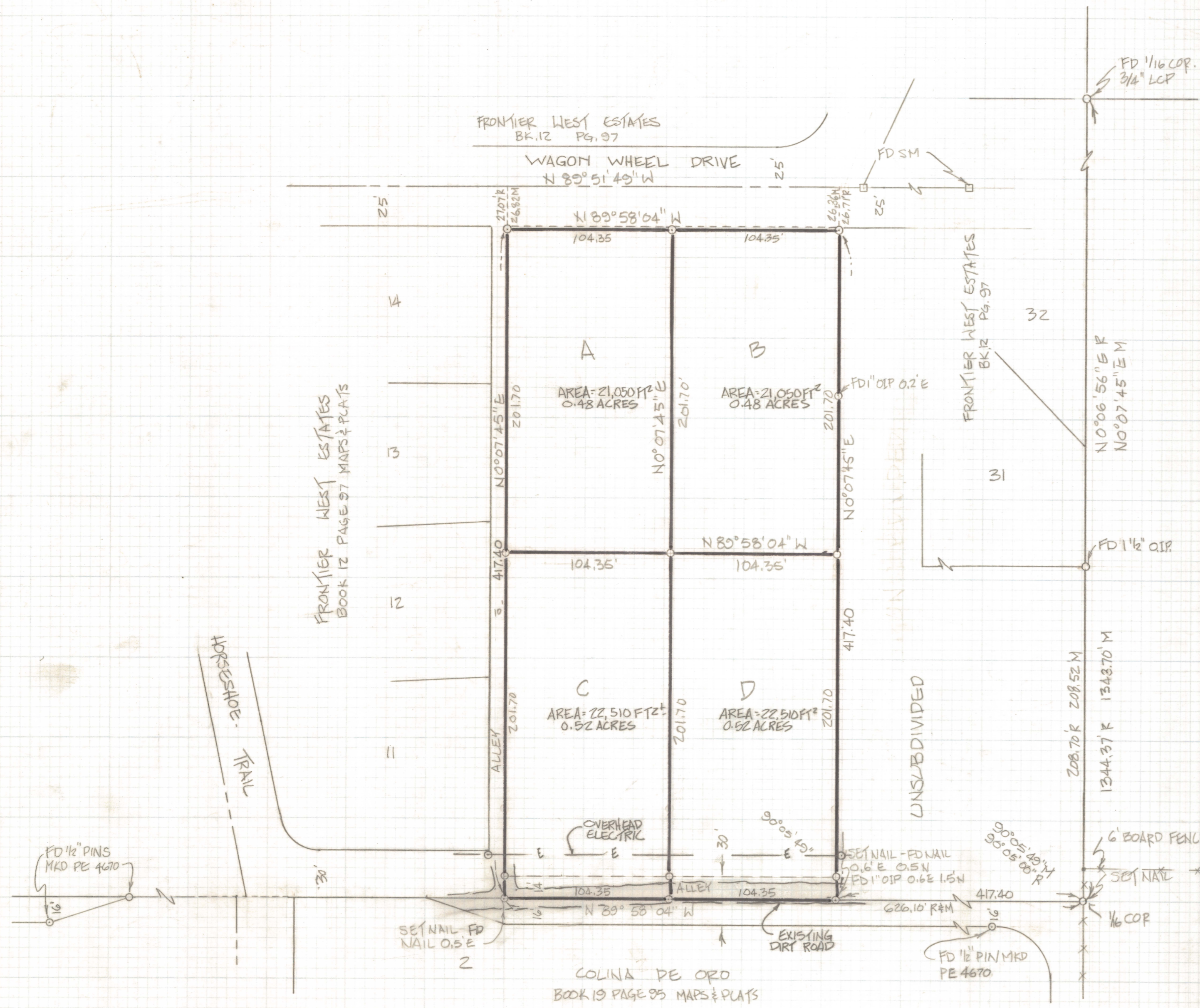

- NOTES:**
- (1) ♀ INDICATES 1/2" PIN MKD LS 4680 SET UNLESS NOTED
 - (2) R - MAP OF DEED RECORD
 - (3) M - MEASURED
 - (4) BASIS OF BEARINGS - SOUTH LINE OF THE NORTHEAST QUARTER OF SAID SECTION 4 BEING N 89° 58' 04" W

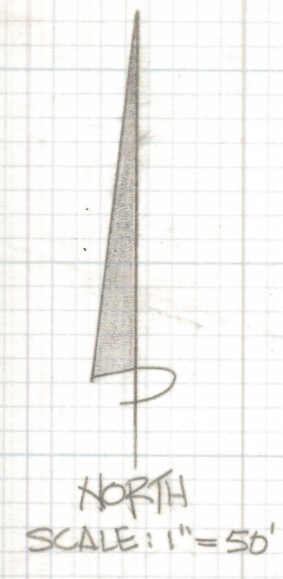

RESULTS OF SURVEY

OF A PORTION OF THE SOUTHWEST QUARTER OF THE NORTHEAST QUARTER OF SECTION FOUR TOWNSHIP 14 SOUTH RANGE 13 SOUTH GILA AND SALT RIVER BASE AND MERIDIAN, PIMA COUNTY, ARIZONA.



ROBERT F. MELLEN
 REGISTERED LAND SURVEYOR
 TUCSON, ARIZONA
 JOB 88-60

REVISED DIRT ROAD 10-17-88

Z-2020-787