

DISCLAIMER:

This unrecorded Record of Survey was donated to the City of Tucson. The City of Tucson provides this data for your personal use "as is." Additionally, the City of Tucson provides this information with the understanding that it is not guaranteed to be accurate, correct or complete and conclusions drawn from such information are the responsibility of the user.

SCALE 1"=10'

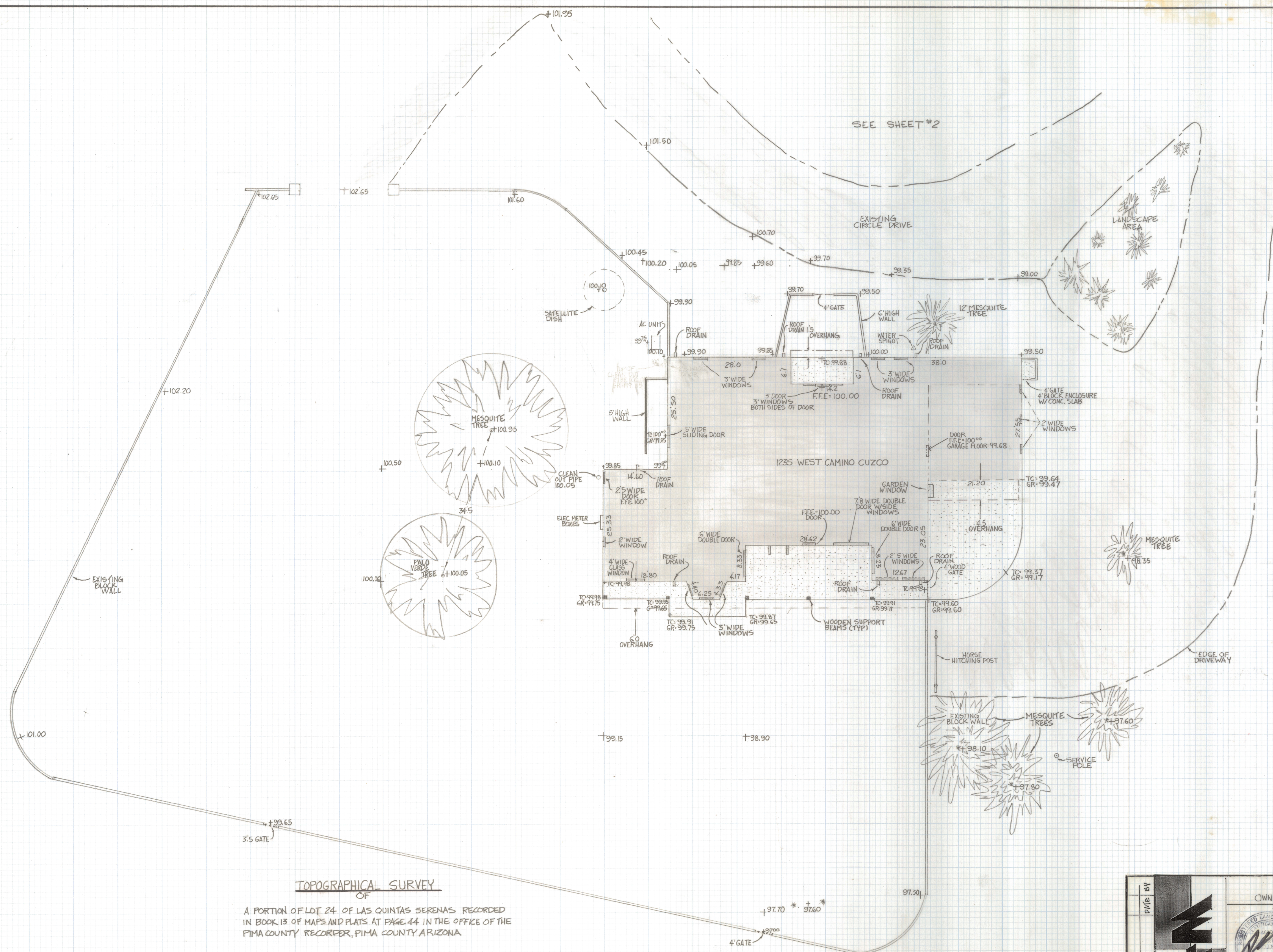

TOPOGRAPHICAL SURVEY
 OF
 A PORTION OF LOT 24 OF LAS QUINTAS SERENAS RECORDED
 IN BOOK 13 OF MAPS AND PLATS AT PAGE 44 IN THE OFFICE OF THE
 PIMA COUNTY RECORDER, PIMA COUNTY ARIZONA

REVISION	DATE BY		FOR JOHN HARLOW OWNER, MR & MRS ZACHERY FREELAND
			ROBERT P. MELLEN REGISTERED LAND SURVEYOR 1250 W MOHAVE ST TUCSON, ARIZONA 85705 (602) 888-1012
DRAWN BY: EMT		CR BY: REP	
JOB NO: 88-67		PAGE: 5-11-88	
		SHEET 1 OF 2	

Z-2020-792-001

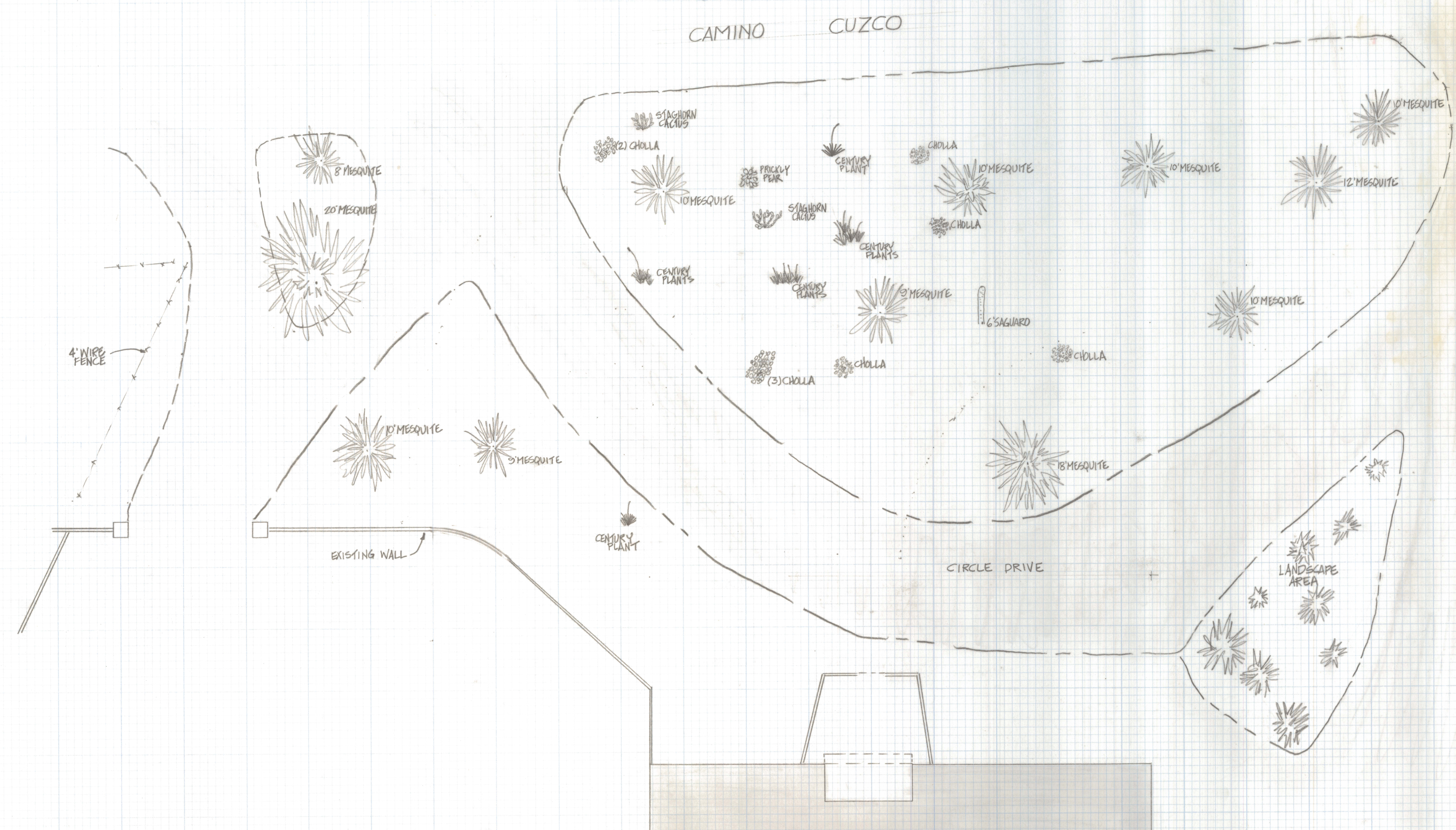
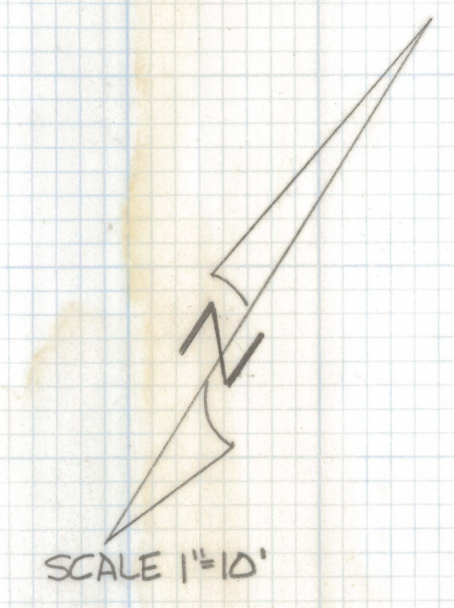

TOPOGRAPHICAL SURVEY
OF
A PORTION OF LOT 24 OF LAS QUINTAS SERENAS RECORDED
IN BOOK 13 OF MAPS AND PLATS AT PAGE 44 IN THE OFFICE
OF THE PIMA COUNTY, RECORDER PIMA COUNTY, ARIZONA

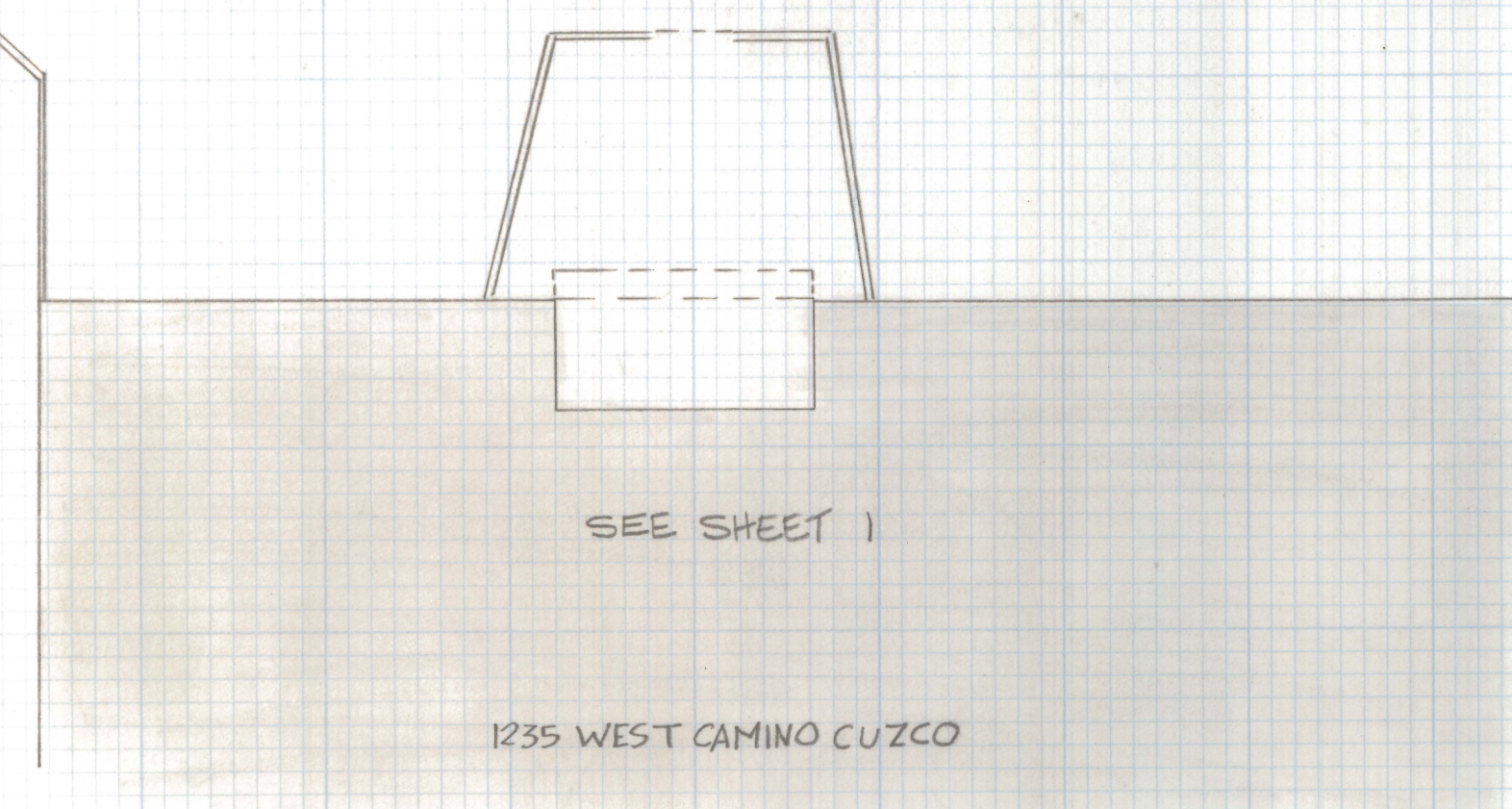

REVISION	DATE BY	RFM	FOR JOHN HARLOW OWNER: MR & MRS ZACHERY FREELAND	
			 ROBERT P. MELLEN REGISTERED LAND SURVEYOR 1250 W MOHAVE ST TUCSON, ARIZONA 85705 (602) 888-1012	
DRAWN BY: EMT		CK BY: REM	PAGE: 5-11 88	
JOB NO. 88-67		SHEET 2 OF 2		