

# **DISCLAIMER:**

**This unrecorded Record of Survey was donated to the City of Tucson. The City of Tucson provides this data for your personal use "as is." Additionally, the City of Tucson provides this information with the understanding that it is not guaranteed to be accurate, correct or complete and conclusions drawn from such information are the responsibility of the user.**

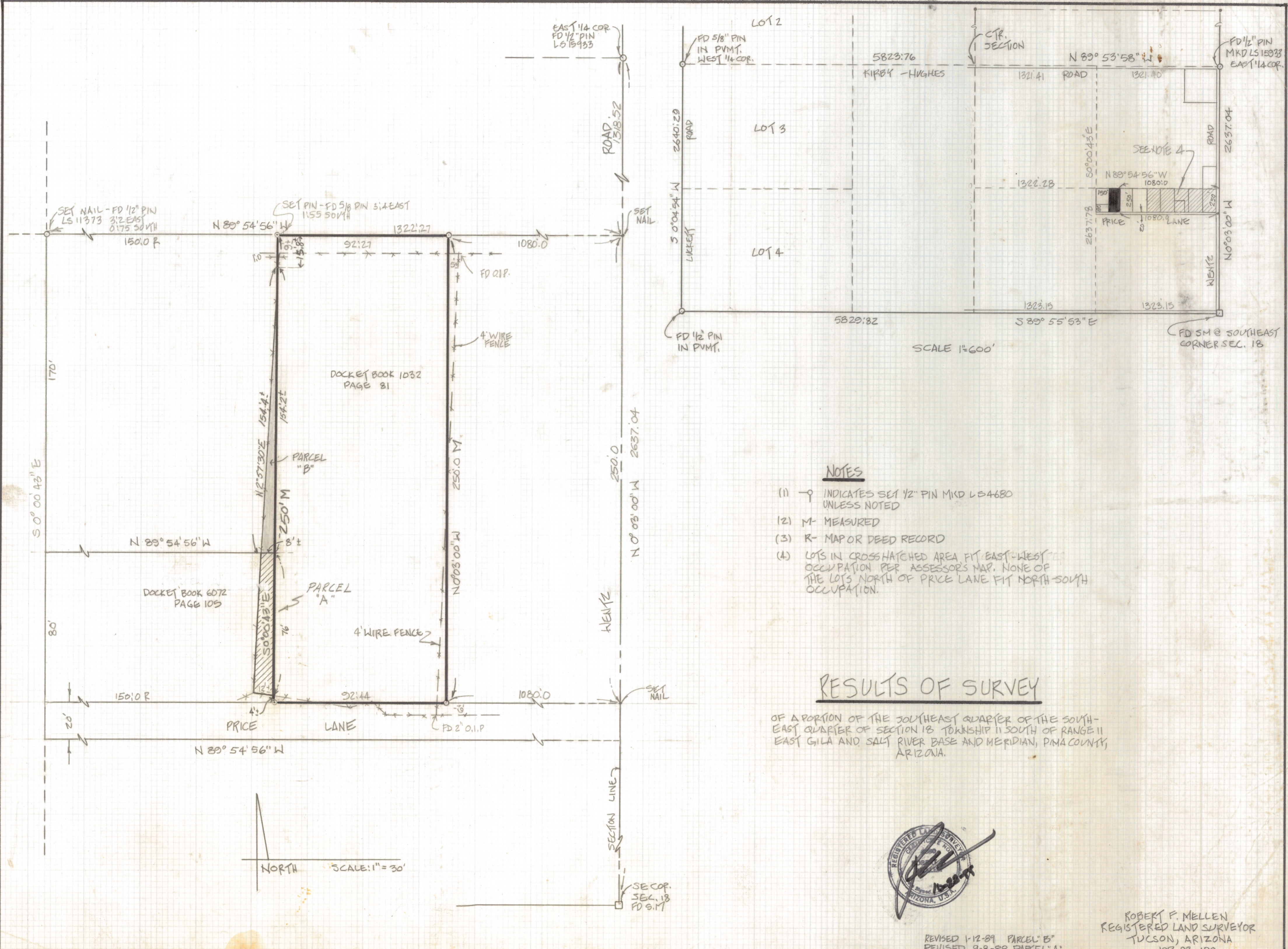

**NOTES**

- (1)  $\circ$  INDICATES SET 1/2" PIN MID LS 4680 UNLESS NOTED
- (2) M- MEASURED
- (3) R- MAP OR DEED RECORD
- (4) LOTS IN CROSSHATCHED AREA FIT EAST-WEST OCCUPATION PER ASSESSOR'S MAP. NONE OF THE LOTS NORTH OF PRICE LANE FIT NORTH-SOUTH OCCUPATION.

**RESULTS OF SURVEY**

OF A PORTION OF THE SOUTHEAST QUARTER OF THE SOUTH-EAST QUARTER OF SECTION 18 TOWNSHIP 11 SOUTH OF RANGE 11 EAST GILA AND SALT RIVER BASE AND MERIDIAN, PIMA COUNTY, ARIZONA.



ROBERT F. MELLEN  
REGISTERED LAND SURVEYOR  
TUCSON, ARIZONA  
JOB 88-103

REVISED 1-12-89 PARCEL "B"  
REVISED 9-8-88 PARCEL "A"