

DISCLAIMER:

This unrecorded Record of Survey was donated to the City of Tucson. The City of Tucson provides this data for your personal use "as is." Additionally, the City of Tucson provides this information with the understanding that it is not guaranteed to be accurate, correct or complete and conclusions drawn from such information are the responsibility of the user.

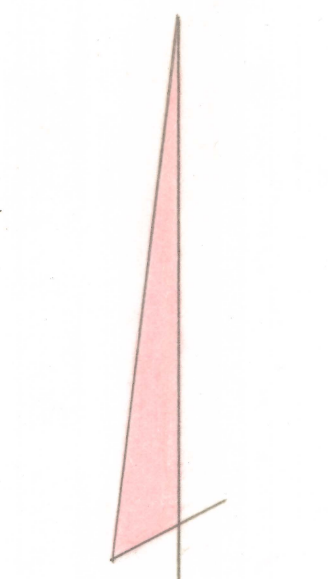

NORTH
SCALE: 1/8" = 1'-0"

NOTES:

- (1) P INDICATES 1/2" PIN MK'D L54680 SET UNLESS NOTED
- (2) BASIS OF BEARINGS N 0° 46' 00" W BEING THE CENTERLINE OF LONGFELLOW AVENUE PER BOOK 5 PAGE 69 OF MAPS AND PLATS
- (3) BENCHMARK ELEV. = 2518.04 - "X" ON NORTHWEST CORNER OF THE CONCRETE BASE OF THE RANDOLPH REC. CENTER SIGN LOCATED ON THE SOUTHWEST CORNER OF BROADWAY AND ALVERNON
- (4) SEWER REF. - SEE PIMA COUNTY IMPROVEMENT PLAN NO. K-51-70 SHT. 3 OF 21 AND G-223 SHT. 6 OF 73

RESULTS OF SURVEY

OF A PORTION OF LOT 7 OF BLOCK 4 OF COLONIAL ESTATES AS RECORDED IN BOOK 5 OF MAPS AND PLATS AT PAGE 69 IN THE OFFICE OF THE PIMA COUNTY RECORDER, PIMA COUNTY, ARIZONA.

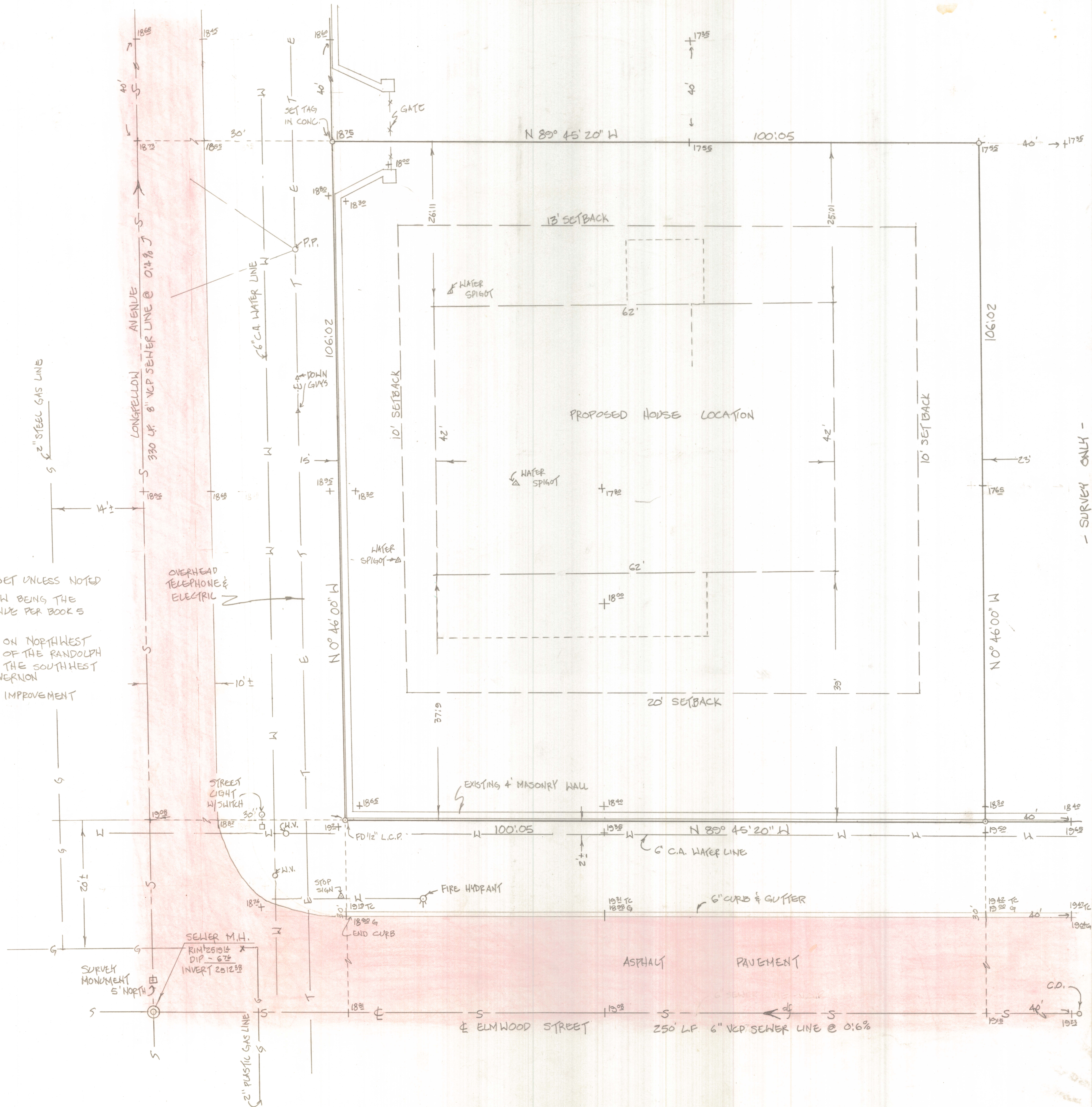

- SURVEY ONLY -

ARCHITECTURE AND PLANNING CONSULTANTS
725 CAVALLER DR. P.O. BOX 474, TEMPE, ARIZONA 85281 TEL. (602) 945-2861
ROBERT G. HERSHBERGER, PH.D., A.I.A., PRINCIPAL



JOB 88-117

Date: 9/2/88
Drawn By: G.M.
SHEET NO. _____ of _____
Rev: _____
Job No. _____