

DISCLAIMER:

This unrecorded Record of Survey was donated to the City of Tucson. The City of Tucson provides this data for your personal use "as is." Additionally, the City of Tucson provides this information with the understanding that it is not guaranteed to be accurate, correct or complete and conclusions drawn from such information are the responsibility of the user.

CURVE TABLE					
N°	RADIUS	DELTA	LENGTH	TANGENT	CHORD
1	235.38	48°41'00"	200.0	106.49	194.38
2	378.77	14°36'57"	96.62	48.57	96.36
3	200.0	30°22'00"	106.0	54.27	104.76

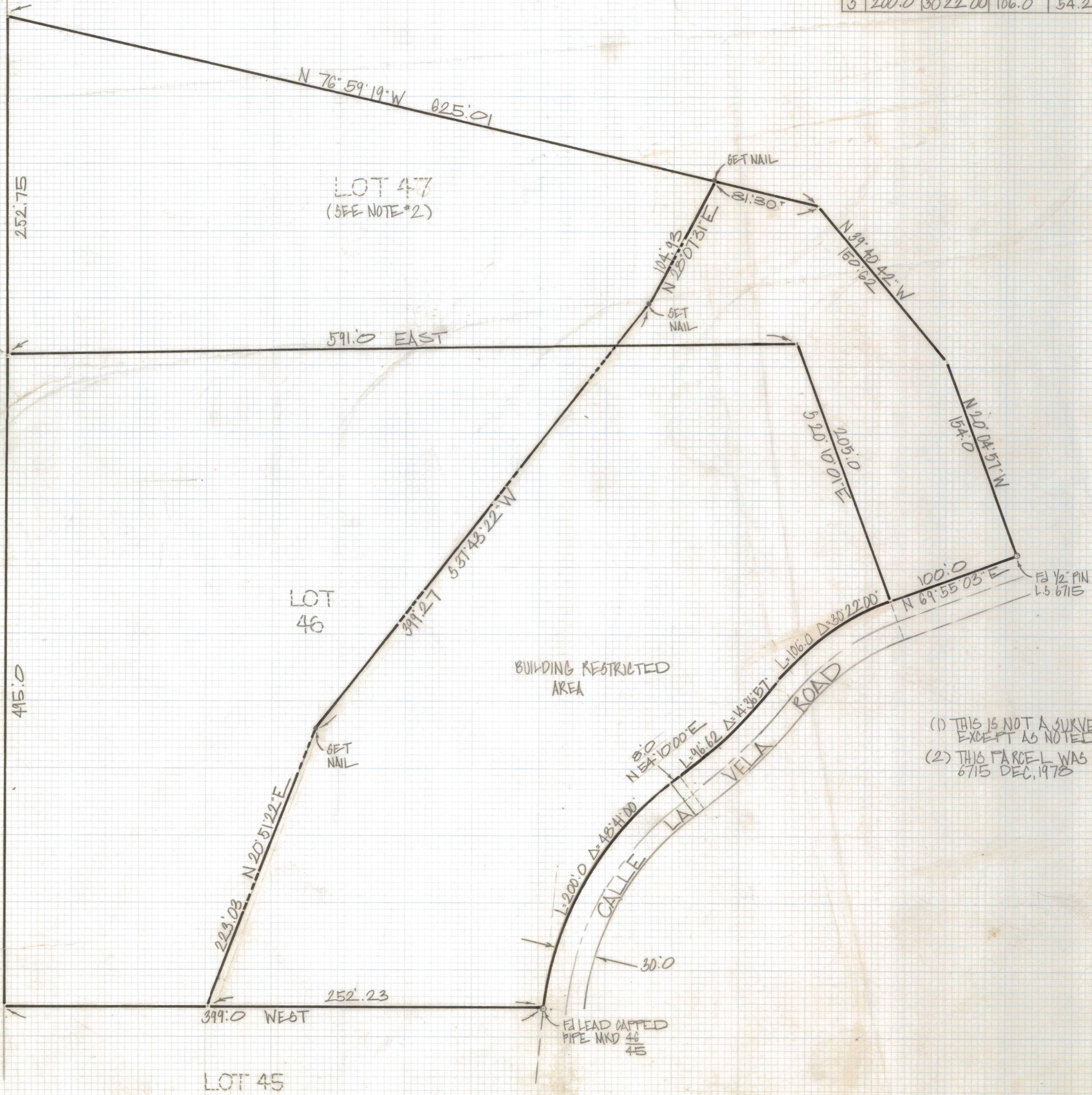
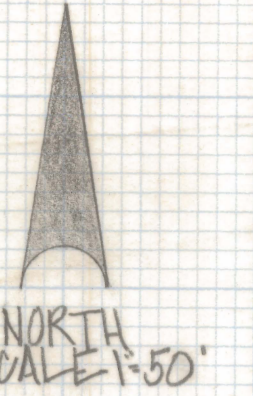

NOTES

- (1) THIS IS NOT A SURVEY NO CORNERS WERE SET OR FOUND EXCEPT AS NOTED
- (2) THIS PARCEL WAS SURVEYED BY JAMES A TURNER R.L.S 6715 DEC. 1978

SKETCH
OF

A PORTION OF LOTS 46 AND 47 CATALINA FOOTHILLS ESTATES
RECORDED IN BOOK 6 OF MAPS AND PLATS AT PAGE 57 IN THE OFFICE
OF THE PINA COUNTY RECORDER PINA COUNTY ARIZONA



ROBERT F. MELLEN
REGISTERED LAND SURVEYOR
TUCSON ARIZONA
JOB # 88-143