

# **DISCLAIMER:**

**This unrecorded Record of Survey was donated to the City of Tucson. The City of Tucson provides this data for your personal use "as is." Additionally, the City of Tucson provides this information with the understanding that it is not guaranteed to be accurate, correct or complete and conclusions drawn from such information are the responsibility of the user.**

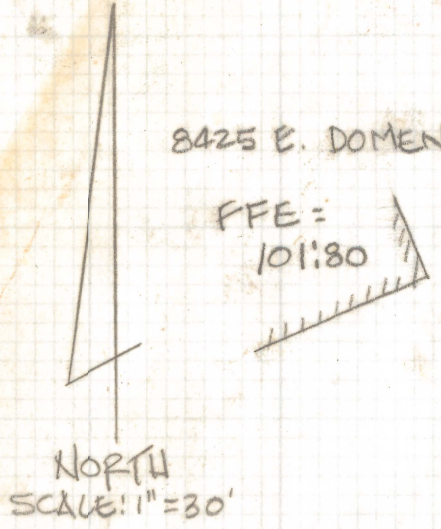



8425 E. DOMENIC DR.

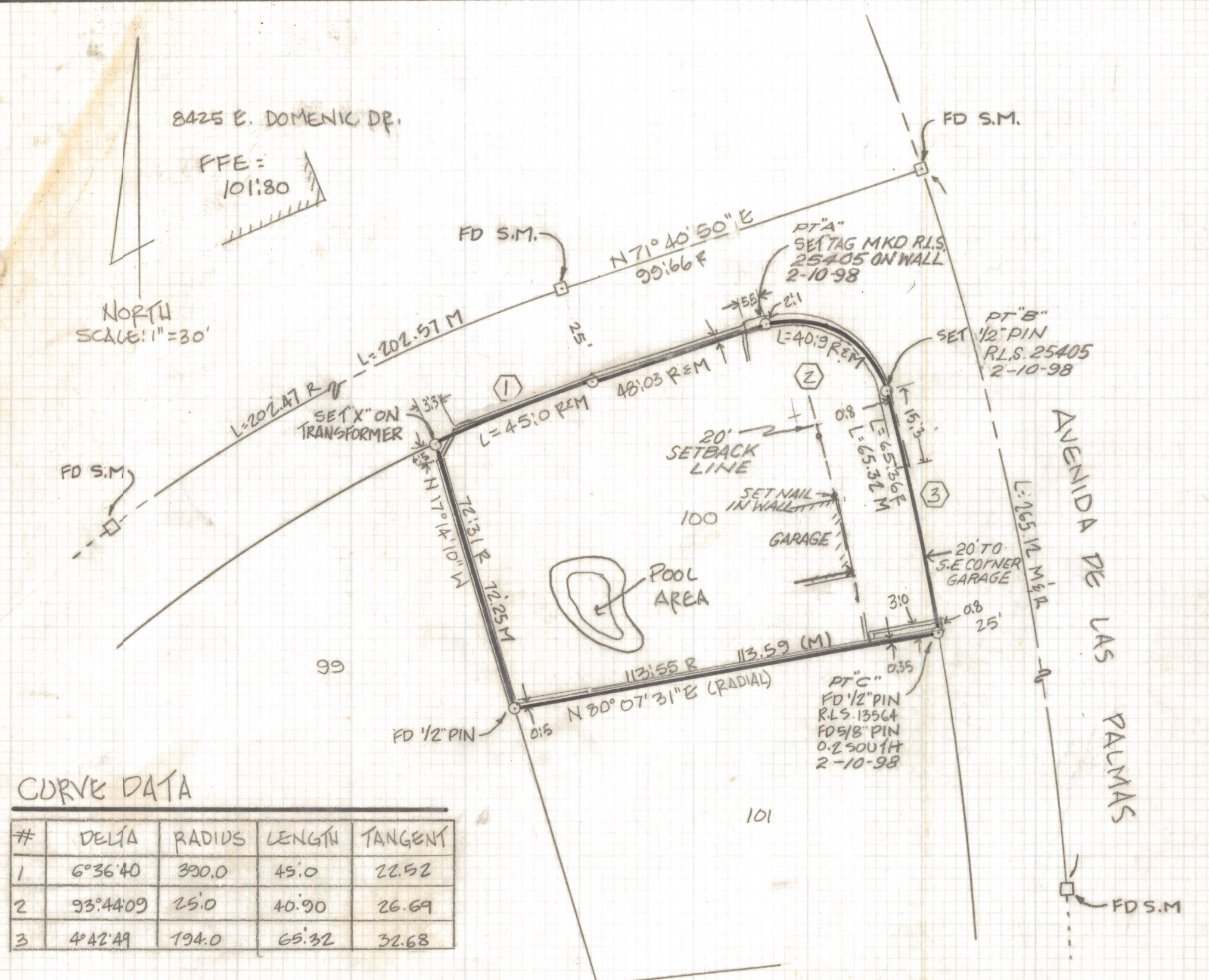

NOTES:

- (1) P INDICATES 1/2" PIN MKD LS4680 SET UNLESS NOTED
- (2) M-MEASURED
- (3) R- MAP OR DEED RECORD
- (4) AREA OF WALL ENCRACHING ON RIGHT-OF-WAY = 370 SQ.FT. ±
- (5) ELEV. @ TOP OF POOL DECK = 100.00  
 HEIGHT OF WALL TO NORTH RELATIVE TO POOL DECK = 104.67  
 HEIGHT OF WALL TO SOUTH RELATIVE TO POOL DECK = 105.17

CURVE DATA

#	DELTA	RADIUS	LENGTH	TANGENT
1	6°36'40	390.0	45.0	22.52
2	93°44'09	25.0	40.90	26.69
3	4°42'49	194.0	65.32	32.68

RESULTS OF SURVEY

OF LOT 100 OF LAKECREST NO. 6 AS RECORDED IN BOOK 28 OF MAPS AND PLATS AT PAGE 76 IN THE OFFICE OF THE PIMA COUNTY RECORDER, PIMA COUNTY, ARIZONA.

SPECIAL NOTE

I EVERETT M. TRUEBLOOD REGISTERED LAND SURVEYOR, CERTIFY THAT ON FEBRUARY 10, 1998 I SET OR FOUND THE ABOVE POINTS A, B & C, AND ALSO STAKED THE 20 FOOT SETBACK LINE NORTH OF THE GARAGE, A NAIL WAS SET 0.8' WEST OF THE THE NORTHEAST CORNER OF THE GARAGE ON THE NORTH WALL, AND A 3' METAL STAKE WAS SET APPROXIMATELY 20' NORTH OF THE GARAGE ON THE 20 FOOT SET BACK LINE.  
 REVISED 2-10-98



Everett M. Trueblood



ROBERT F. MELLEN  
 REGISTERED LAND SURVEYOR  
 TUCSON, ARIZONA  
 JOB 88-151