

DISCLAIMER:

This unrecorded Record of Survey was donated to the City of Tucson. The City of Tucson provides this data for your personal use "as is." Additionally, the City of Tucson provides this information with the understanding that it is not guaranteed to be accurate, correct or complete and conclusions drawn from such information are the responsibility of the user.

NOTES

- (1) \odot INDICATES SET 1/2" PIN MKD L.S 4680 UNLESS NOTED
- (2) M- MEASURED
- (3) R- MAP OR DEED RECORD
- (4) SEE JOB# 78-8, 77-171 AND 73-49
- (5) THERE IS CONFLICT IN THE DEEDS DOCKET BOOK 5343 PG 353 AND DOCKET BOOK 4451 AT PAGE 882 WHICH LEAVES A 8.75 FT± GAP. DOCKET BOOK 7156 PAGE 1004 APPEARS TO HAVE CLEARED UP THIS CONFLICT CAUTION SHOULD BE USED BEFORE BUILDING IN THIS AREA

NORTH
SCALE 1" = 30.0'

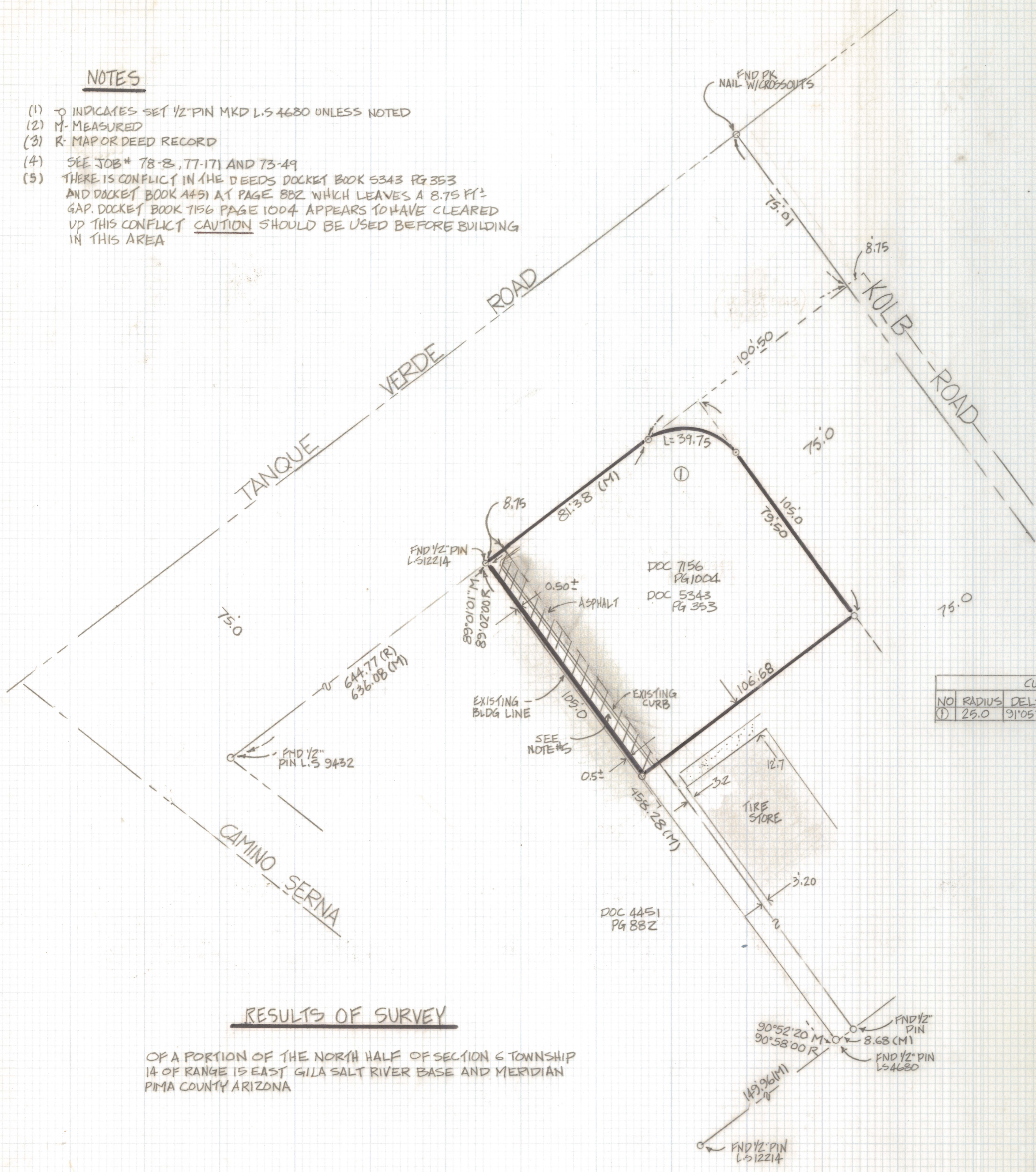

CURVE DATA					
NO	RADIUS	DELTA	TANGENT	LENGTH	CHORD
①	25.0	91°05'31"	25:48	39.75	35.69

RESULTS OF SURVEY

OF A PORTION OF THE NORTH HALF OF SECTION 6 TOWNSHIP 14 OF RANGE 15 EAST GILA SALT RIVER BASE AND MERIDIAN PIMA COUNTY ARIZONA



ROBERT F. MELLEN
REGISTERED LAND SURVEYOR
TUCSON, ARIZONA
JOB# 88-154

BLUE