

DISCLAIMER:

This unrecorded Record of Survey was donated to the City of Tucson. The City of Tucson provides this data for your personal use "as is." Additionally, the City of Tucson provides this information with the understanding that it is not guaranteed to be accurate, correct or complete and conclusions drawn from such information are the responsibility of the user.

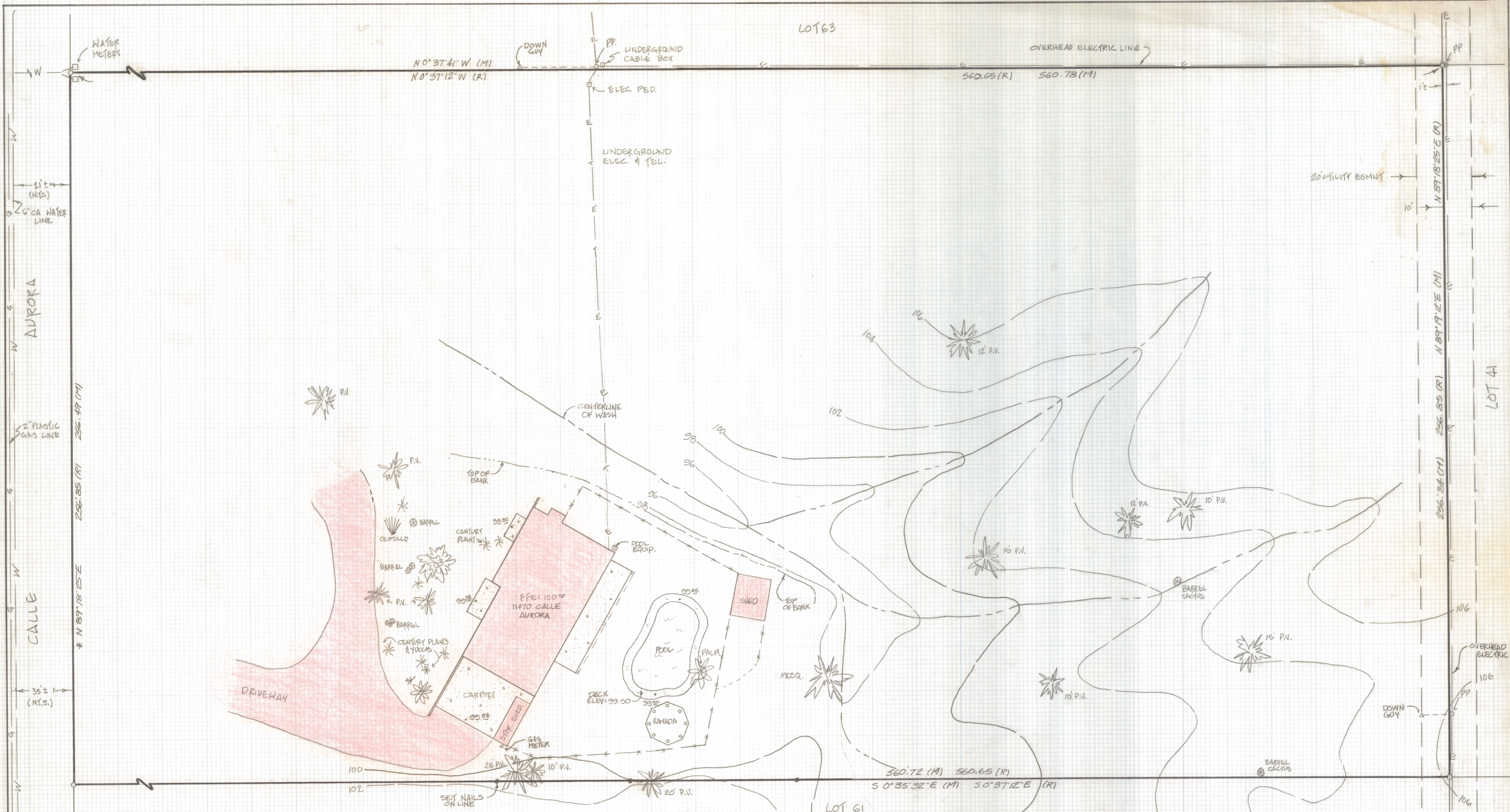

NOTES:

- (1) INDICATES 1/2" PIN AT PROPERTY CORNERS
- (2) INDICATES ADD NAIL SET ON PROPERTY LINE
- (3) * BASIS OF BEARINGS NORTH 87°18'25" EAST FOR NORTH LINE OF LOT 62 OLD SPANISH TRAIL ESTATES
- (4) M- MEASURED DISTANCE OR BEARING
- (5) R- MAP RECORD DISTANCE OR BEARING
- (6) ELEVATION OF 100.0 ASSUMED FOR FLOOR OF 11470 CALLE AURORA
- (7) LOCATION OF SEPTIC TANK UNKNOWN
- (8) LOCATION OF GAS AND WATER SERVICE UNKNOWN
- (9) INDICATES TREE AND HEIGHT
 P.V. = PALO VERDE TREE
 MESQ. = MESQUITE TREE
- (10) CAUTION- BEFORE DIGGING, OR IF DESIGN IS CRITICAL, CALL BLUSTAKE AT 792-2211

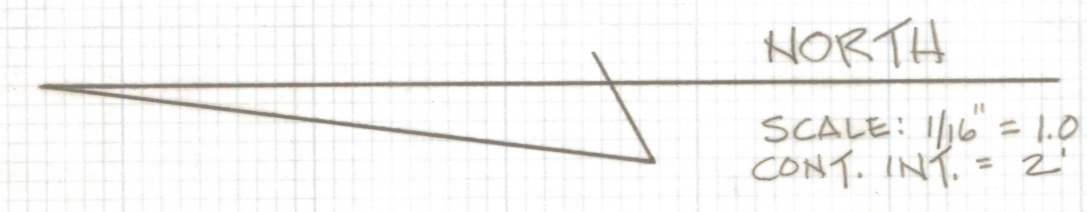

RESULTS OF SURVEY

OF LOT 62 OLD SPANISH TRAIL ESTATES AS RECORDED IN BOOK 10 OF MAPS AND PLATS AT PAGE 98 IN THE OFFICE OF THE PIMA COUNTY RECORDER, PIMA COUNTY, ARIZONA

REVISION	DATE BY		TOPOGRAPHICAL & BOUNDARY SURVEY FOR MR & MRS. WILLIAM HUGHINSON - JUDITH CHAFFEE/ARCH.	
	JOB NO.		SHEET	ROBERT P. MELLEN REGISTERED LAND SURVEYOR 1250 W. MOHAVE ST TUCSON, ARIZONA 85705 (602) 888-1012
			DRAWN BY: GWM	CR. BY:
			JOB NO. 88-157	PAGE: 12-1-88
			SHEET 1 OF 1	Z-2020-844