

# **DISCLAIMER:**

**This unrecorded Record of Survey was donated to the City of Tucson. The City of Tucson provides this data for your personal use "as is." Additionally, the City of Tucson provides this information with the understanding that it is not guaranteed to be accurate, correct or complete and conclusions drawn from such information are the responsibility of the user.**

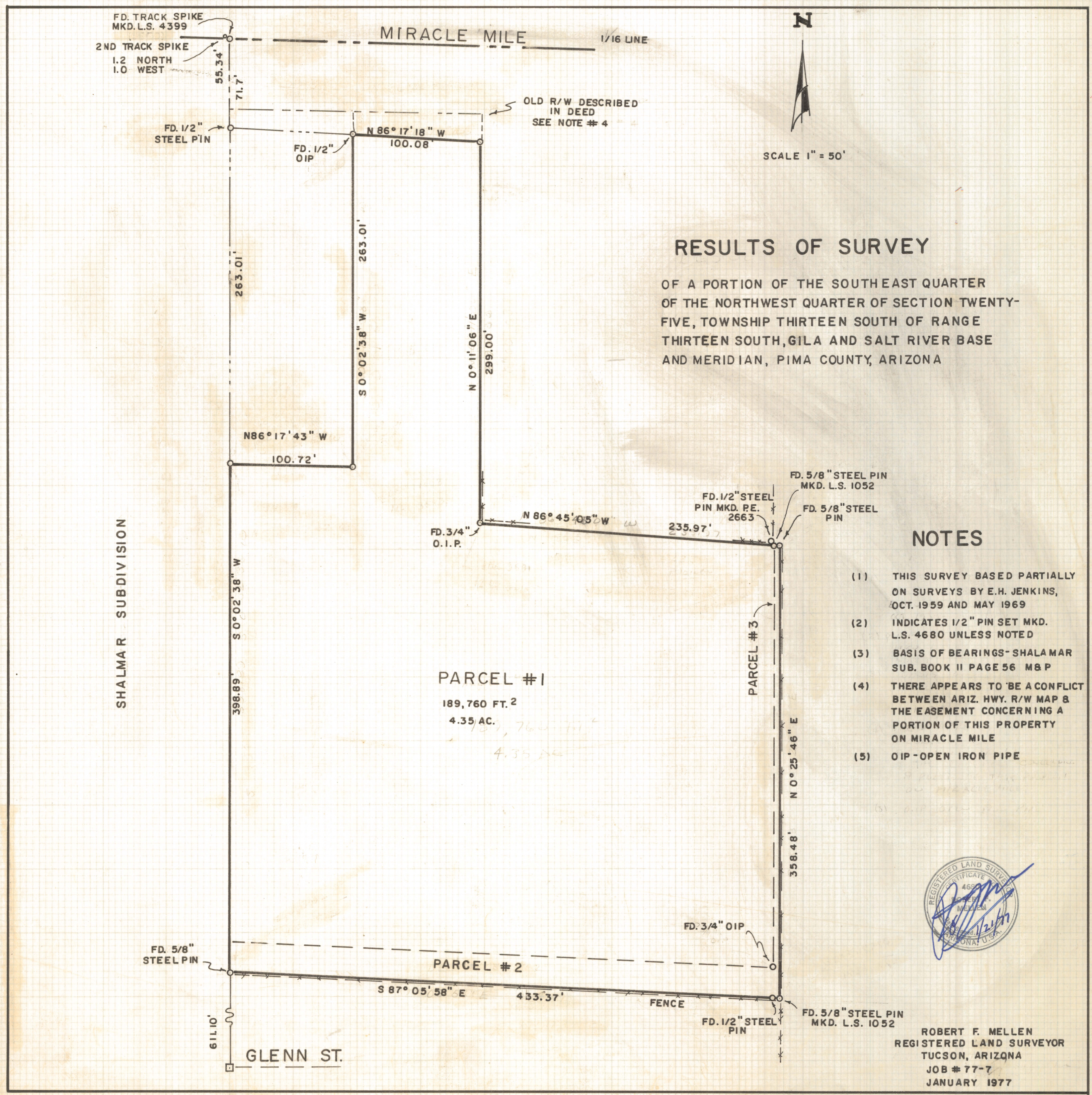

## RESULTS OF SURVEY

OF A PORTION OF THE SOUTHEAST QUARTER OF THE NORTHWEST QUARTER OF SECTION TWENTY-FIVE, TOWNSHIP THIRTEEN SOUTH OF RANGE THIRTEEN SOUTH, GILA AND SALT RIVER BASE AND MERIDIAN, PIMA COUNTY, ARIZONA

## NOTES

- (1) THIS SURVEY BASED PARTIALLY ON SURVEYS BY E.H. JENKINS, OCT. 1959 AND MAY 1969
- (2) INDICATES 1/2" PIN SET MKD. L.S. 4680 UNLESS NOTED
- (3) BASIS OF BEARINGS- SHALMAR SUB. BOOK II PAGE 56 M & P
- (4) THERE APPEARS TO BE A CONFLICT BETWEEN ARIZ. HWY. R/W MAP & THE EASEMENT CONCERNING A PORTION OF THIS PROPERTY ON MIRACLE MILE
- (5) OIP - OPEN IRON PIPE



**ROBERT F. MELLEN**  
REGISTERED LAND SURVEYOR  
TUCSON, ARIZONA  
JOB # 77-7  
JANUARY 1977