

# **DISCLAIMER:**

**This unrecorded Record of Survey was donated to the City of Tucson. The City of Tucson provides this data for your personal use "as is." Additionally, the City of Tucson provides this information with the understanding that it is not guaranteed to be accurate, correct or complete and conclusions drawn from such information are the responsibility of the user.**

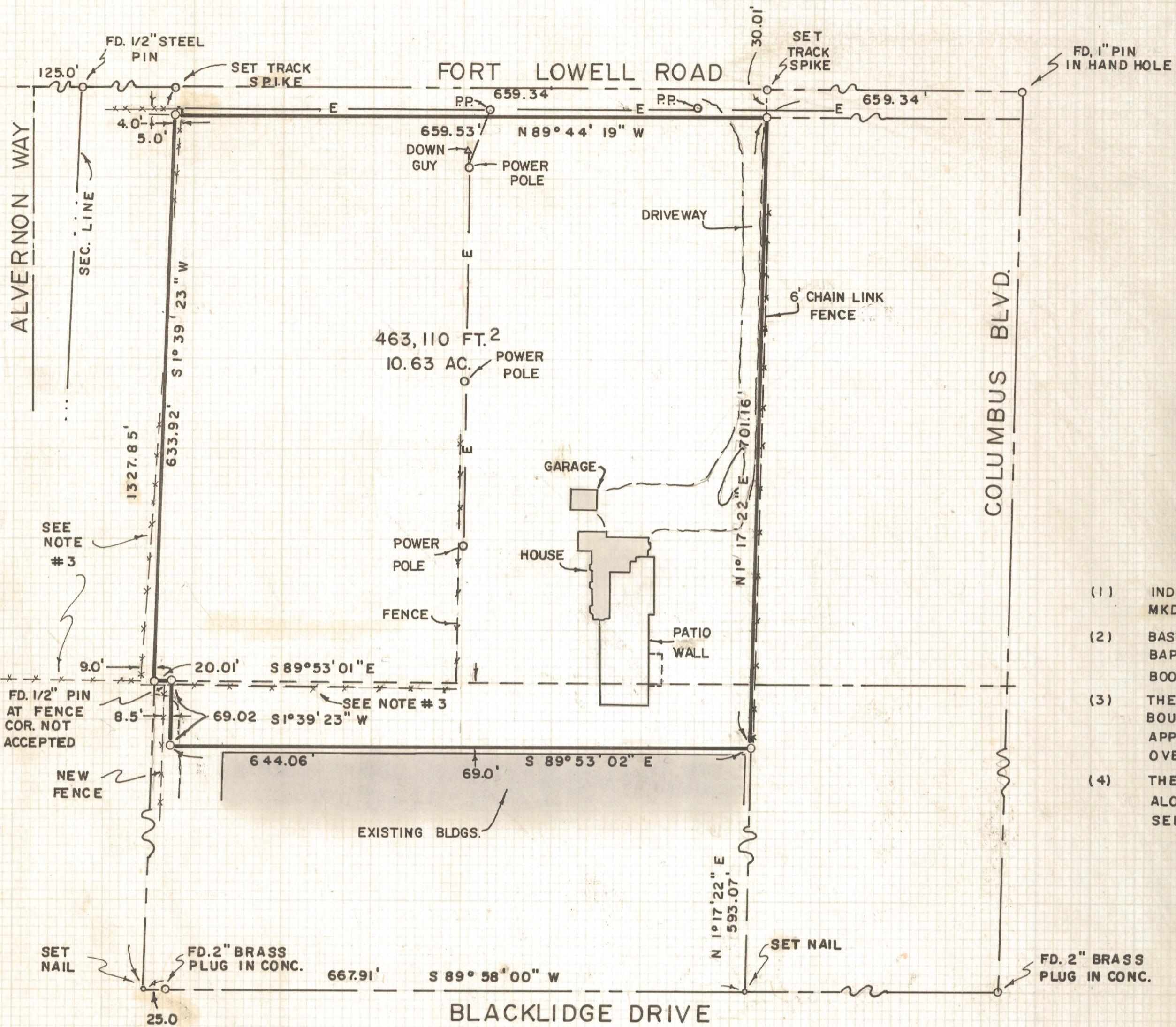

SCALE 1" = 100'

### NOTES

- (1) INDICATES 1/2" STEEL PIN SET MKD. L.S. 4680 UNLESS NOTED
- (2) BASIS OF BEARINGS S 89° 58' 00" W BAPTIST HOSPITAL BLOCK I BOOK 18 PAGE 2 M & P
- (3) THERE IS A FENCE ALONG THE WEST BOUNDARY OF THIS PARCEL WHICH APPEARS TO HAVE BEEN IN PLACE OVER 30 YEARS
- (4) THERE IS A CONFLICT OF DEEDS ALONG THE WEST LINE OF THIS PARCEL SEE DOC. 1231 PAGE 87 SEE DETAIL

## RESULTS OF SURVEY

OF THE NORTHWEST QUARTER OF THE NORTHEAST QUARTER OF THE NORTHWEST QUARTER LESS THE NORTH 30 FT. AND THE NORTH 69.0 FT. OF THE SOUTHWEST QUARTER OF THE NORTHEAST QUARTER OF THE NORTHWEST QUARTER (EXCEPT THE WEST 20 FT.) ALL IN SECTION 34, TOWNSHIP 13 SOUTH OF RANGE 14 EAST, GILA AND SALT RIVER BASE AND MERIDIAN, PIMA COUNTY, ARIZONA

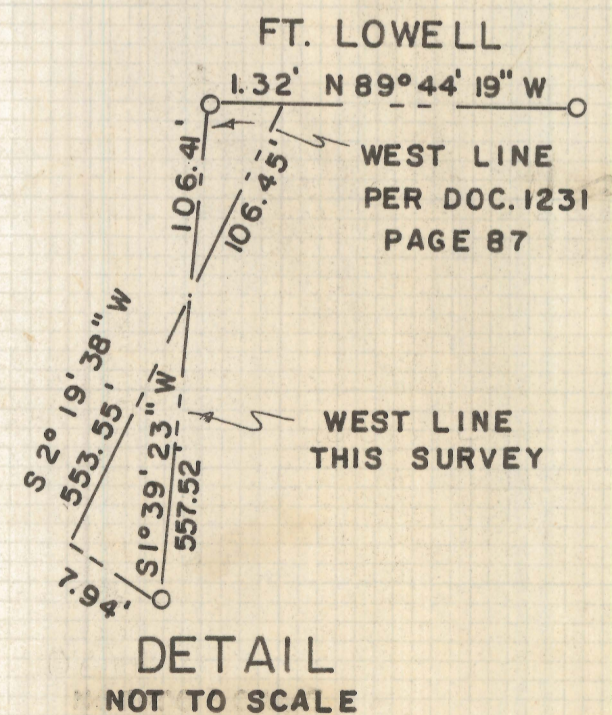

DETAIL  
NOT TO SCALE

ROBERT F. MELLEN  
REGISTERED LAND SURVEYOR  
TUCSON, ARIZONA  
JOB # 77-11  
JANUARY 1977

REVISED (BLDG) 10/5/79

Z-2020-853