

DISCLAIMER:

This unrecorded Record of Survey was donated to the City of Tucson. The City of Tucson provides this data for your personal use "as is." Additionally, the City of Tucson provides this information with the understanding that it is not guaranteed to be accurate, correct or complete and conclusions drawn from such information are the responsibility of the user.



SCALE 1" = 20'



RESULTS OF SURVEY

OF A PORTION OF LOT 129 OF ORACLE FOOTHILLS ESTATES #2 AS RECORDED IN BOOK 9 OF MAPS AND PLATS AT PAGE 27 IN THE OFFICE OF THE PIMA COUNTY RECORDER, PIMA COUNTY, ARIZONA

NOTES

- (1) M - MEASURED
- (2) R - MAP OR DEED RECORD
- (3) BASIS OF BEARINGS N 0° 21' 00" W EAST LINE OF PARCEL #1 DOC. 1371 PAGE 464
- (4) OIP - OPEN IRON PIPE
- (5) INDICATES 1/2" STEEL PIN SET UNLESS NOTED (TAGGED L.S. 4680)
- (6) THERE APPEARS TO BE A CONFLICT BETWEEN ORACLE FOOTHILLS EST. #2 AND DOC. 1371 PAGE 465

DETAIL

SCALE 1" = 20'

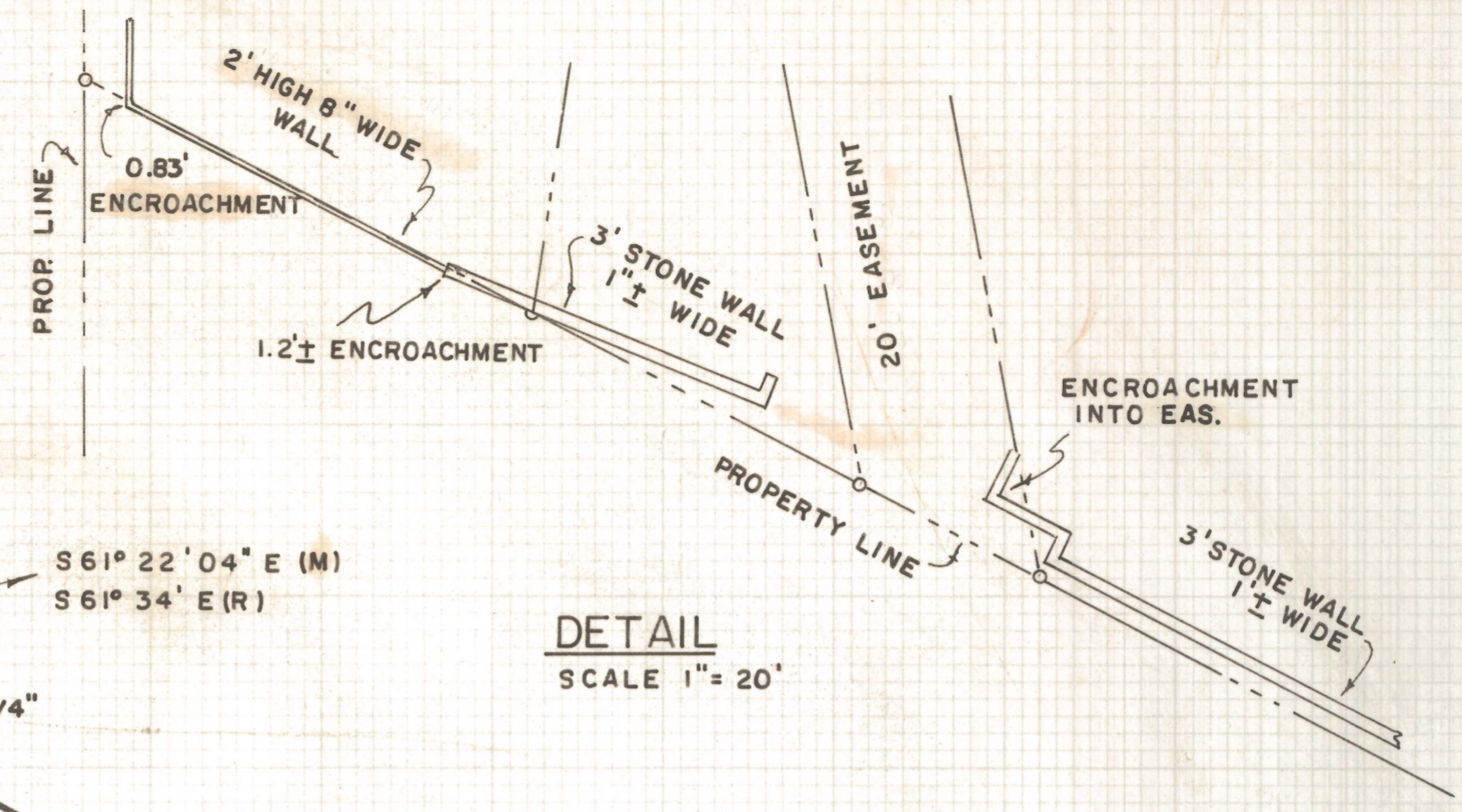

AREA = 41,960 FT.²
0.95 ACRES

TUCSON FLORENCE HWY.
(U.S. HWY. 80)

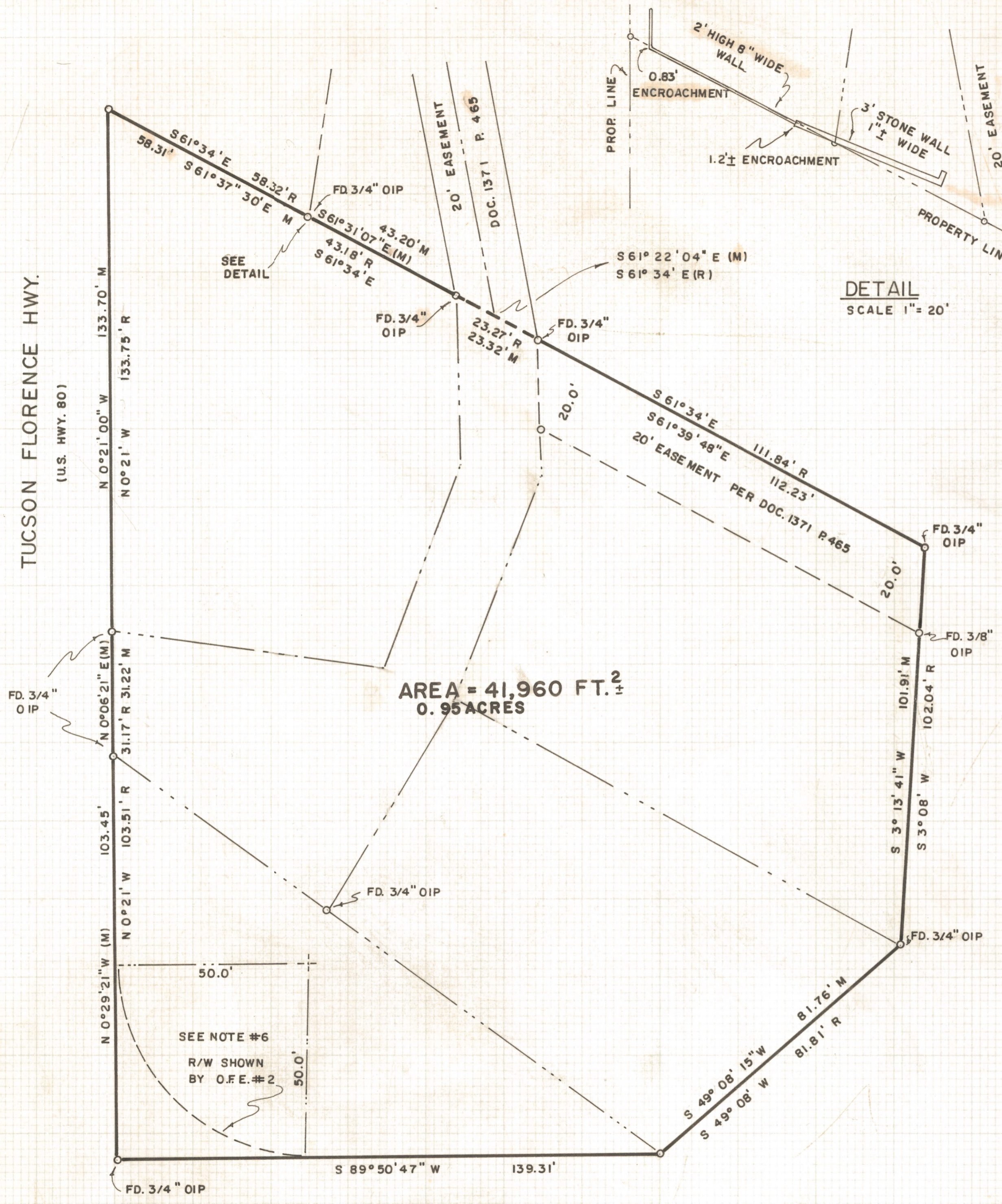

ROBERT F. MELLEN
REGISTERED LAND SURVEYOR
TUCSON, ARIZONA
JOB # 77-17
FEBRUARY 1977

REVISED 5/27/85 AREA

Z-2020-856-001

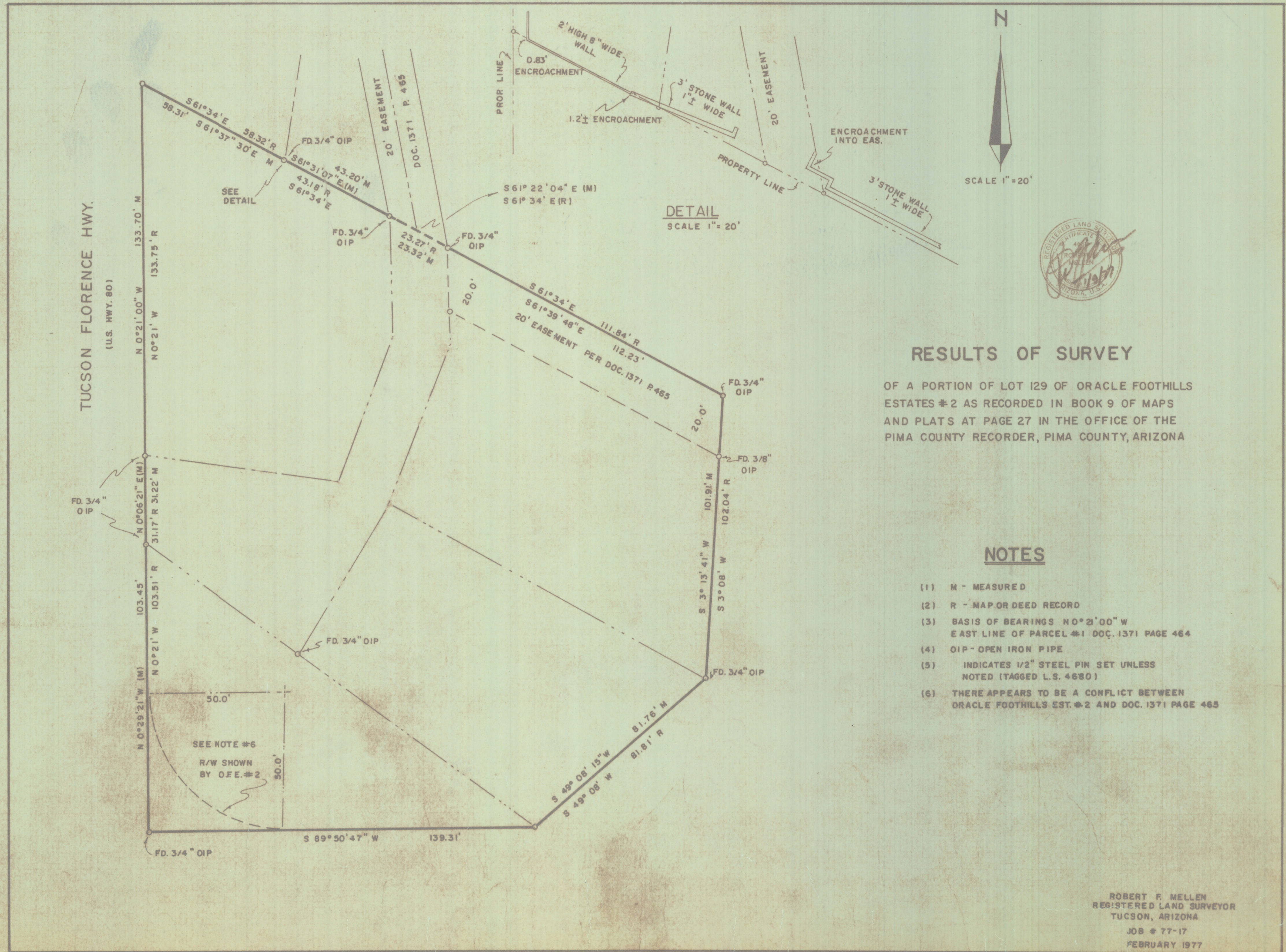

SCALE 1" = 20'



RESULTS OF SURVEY

OF A PORTION OF LOT 129 OF ORACLE FOOTHILLS ESTATES #2 AS RECORDED IN BOOK 9 OF MAPS AND PLATS AT PAGE 27 IN THE OFFICE OF THE PIMA COUNTY RECORDER, PIMA COUNTY, ARIZONA

NOTES

- (1) M - MEASURED
- (2) R - MAP OR DEED RECORD
- (3) BASIS OF BEARINGS N 0°21'00" W EAST LINE OF PARCEL #1 DOC. 1371 PAGE 464
- (4) OIP - OPEN IRON PIPE
- (5) INDICATES 1/2" STEEL PIN SET UNLESS NOTED (TAGGED L.S. 4680)
- (6) THERE APPEARS TO BE A CONFLICT BETWEEN ORACLE FOOTHILLS EST. #2 AND DOC. 1371 PAGE 465

ROBERT F. MELLEN
 REGISTERED LAND SURVEYOR
 TUCSON, ARIZONA
 JOB # 77-17
 FEBRUARY 1977

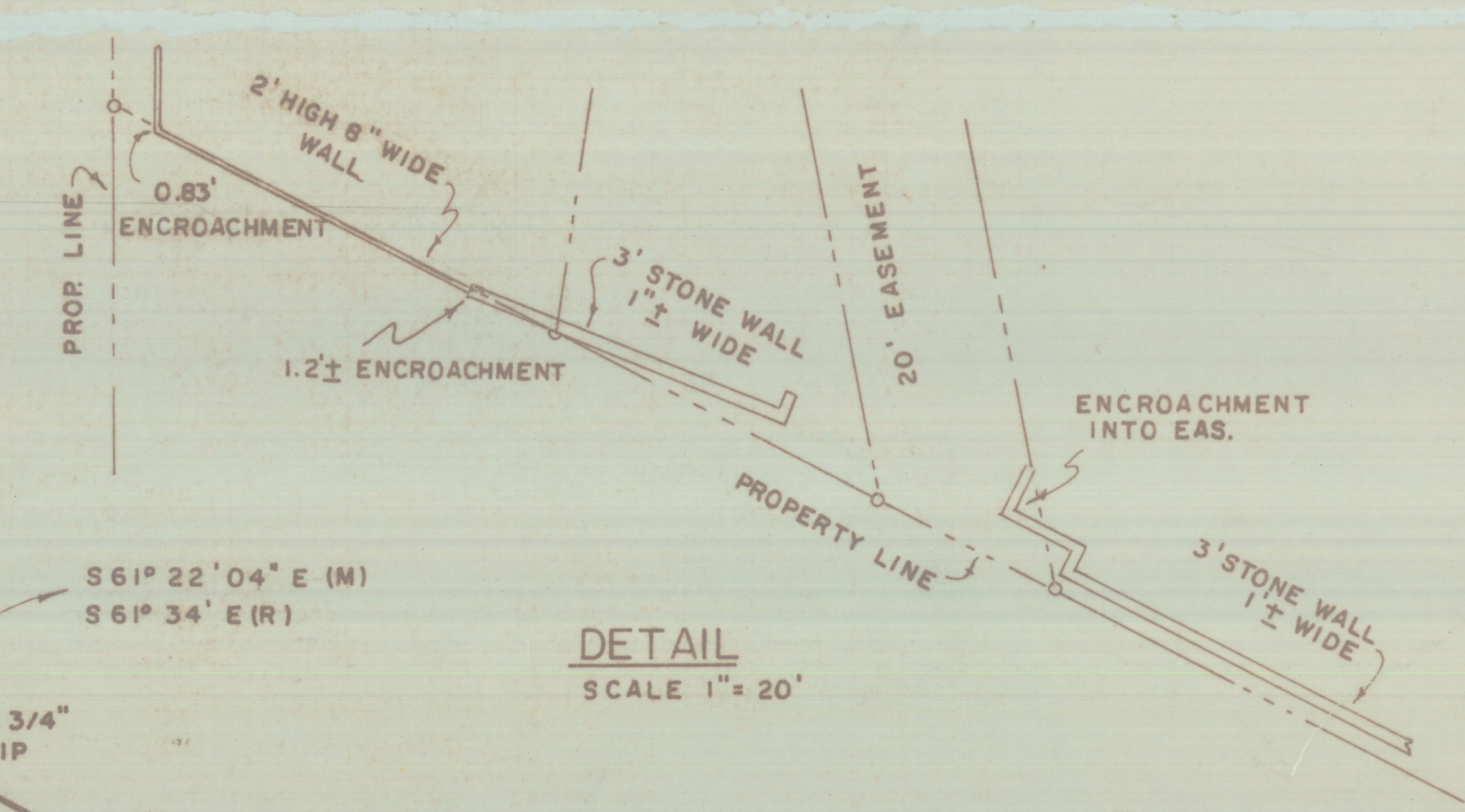
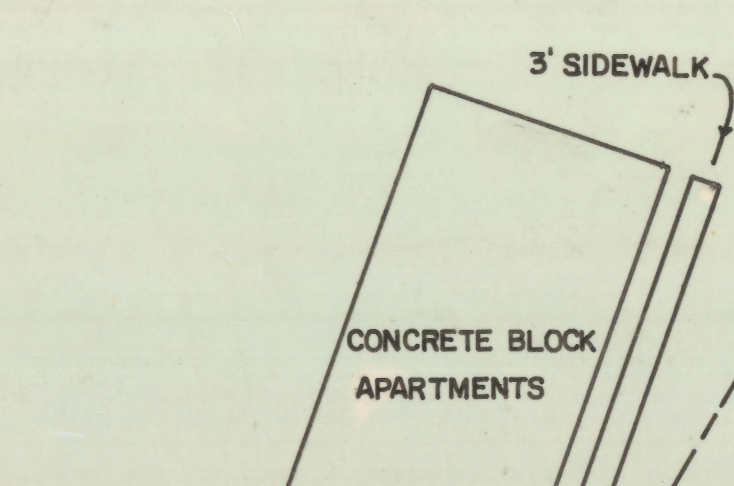
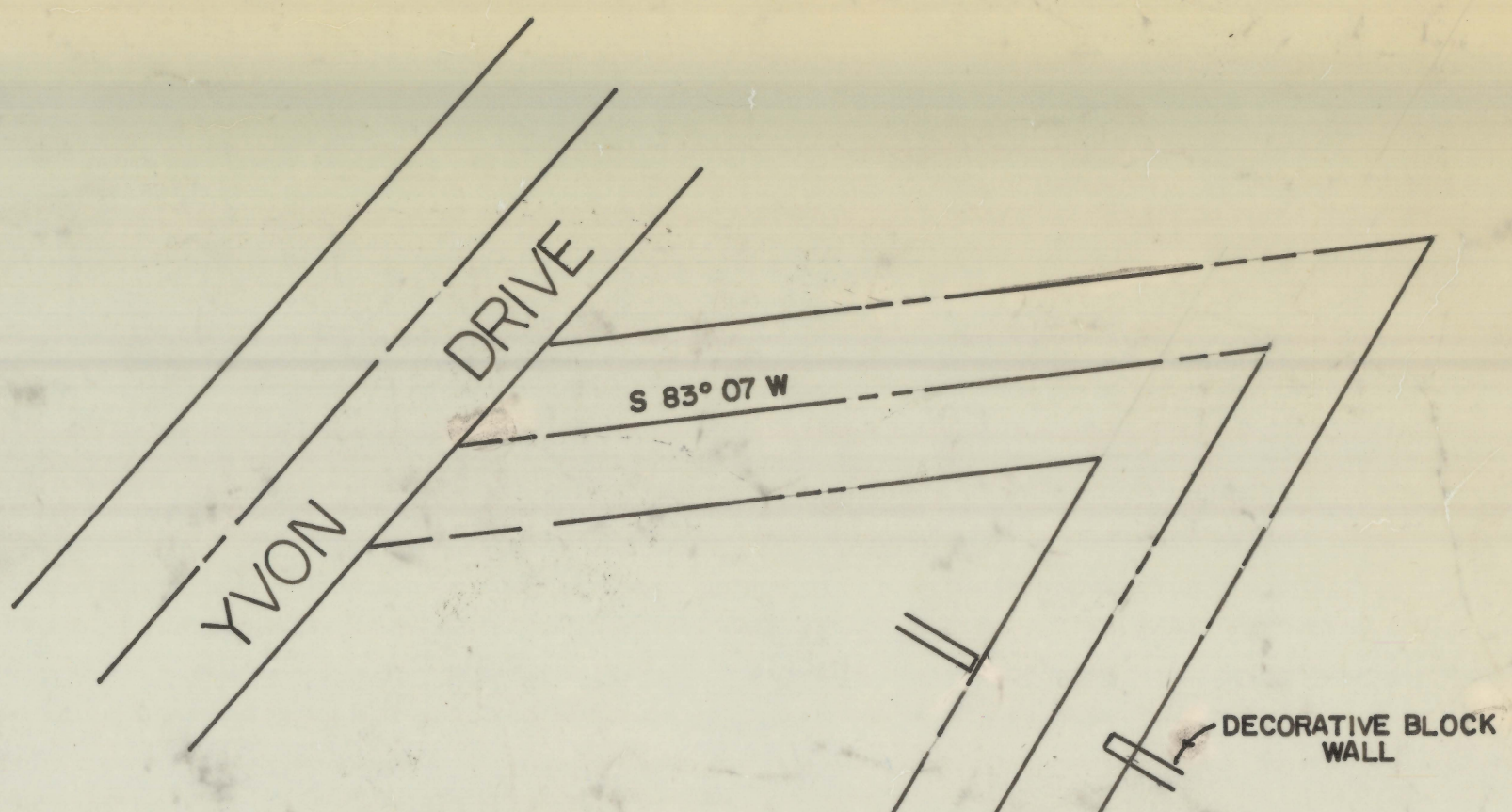
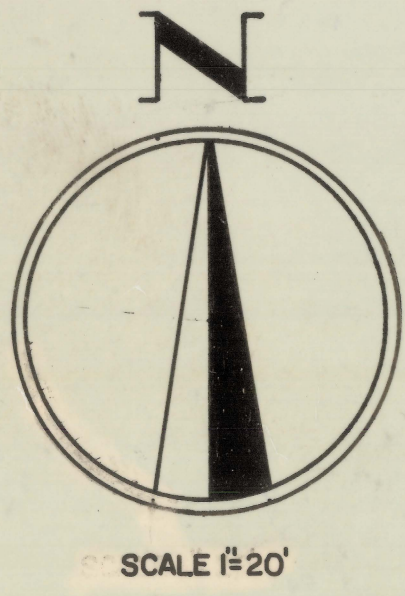

TUCSON FLORENCE HWY.
(U.S. HWY. 80)

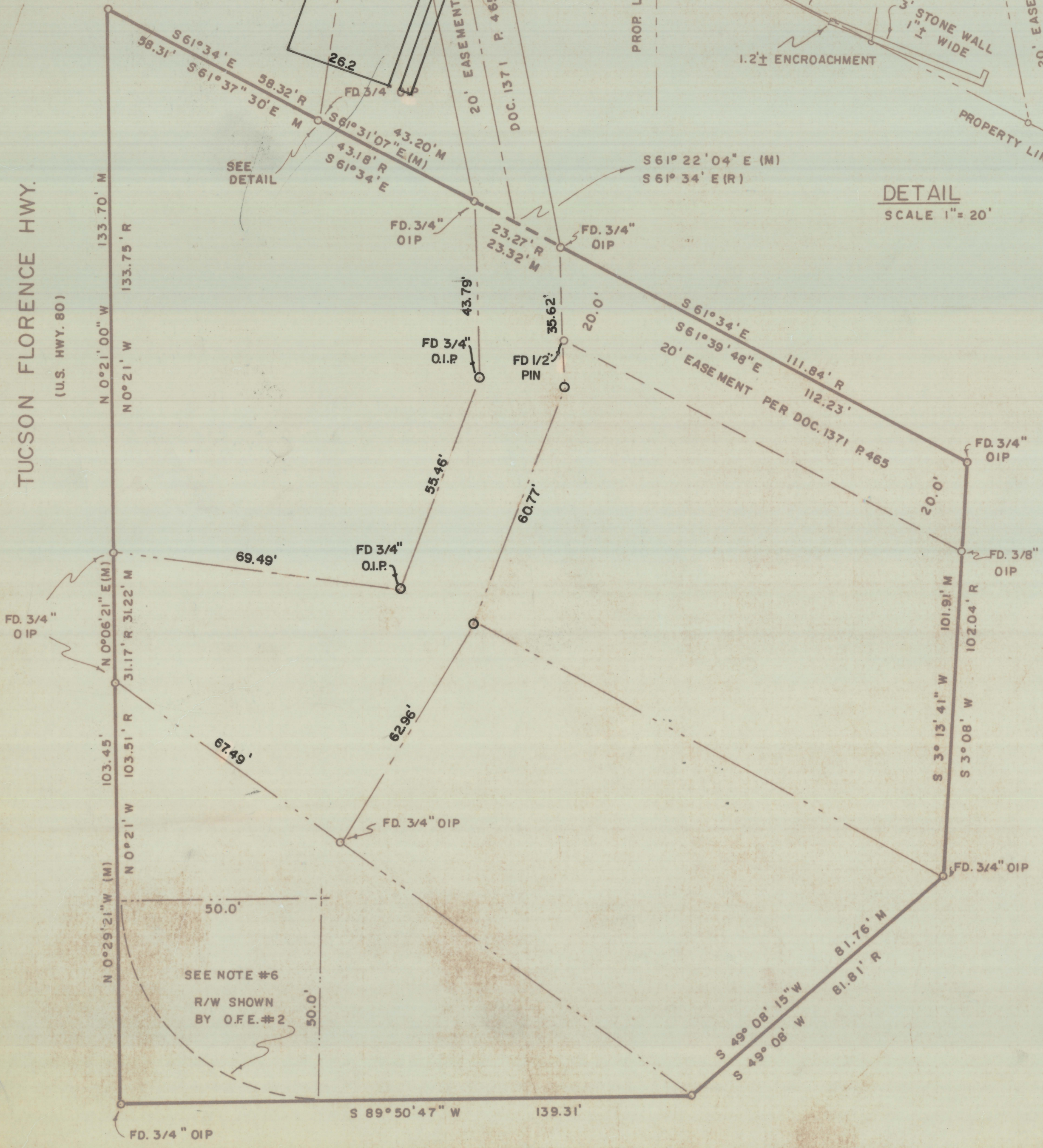

RESULTS OF SURVEY

OF A PORTION OF LOT 129 OF ORACLE FOOTHILLS ESTATES #2 AS RECORDED IN BOOK 9 OF MAPS AND PLATS AT PAGE 27 IN THE OFFICE OF THE PIMA COUNTY RECORDER, PIMA COUNTY, ARIZONA

NOTES

- (1) M - MEASURED
- (2) R - MAP OR DEED RECORD
- (3) BASIS OF BEARINGS N 0° 21' 00" W EAST LINE OF PARCEL #1 DOC. 1371 PAGE 464
- (4) OIP - OPEN IRON PIPE
- (5) INDICATES 1/2" STEEL PIN SET UNLESS NOTED (TAGGED L.S. 4680)
- (6) THERE APPEARS TO BE A CONFLICT BETWEEN ORACLE FOOTHILLS EST. #2 AND DOC. 1371 PAGE 465



Z-2020-856-003

ROBERT F. MELLEN
REGISTERED LAND SURVEYOR
TUCSON, ARIZONA

REVISED JOB 77-17 8/11/80

JOB # 77-17
FEBRUARY 1977