

# **DISCLAIMER:**

**This unrecorded Record of Survey was donated to the City of Tucson. The City of Tucson provides this data for your personal use "as is." Additionally, the City of Tucson provides this information with the understanding that it is not guaranteed to be accurate, correct or complete and conclusions drawn from such information are the responsibility of the user.**

CURVE DATA				
NO.	CEN. ANGLE	RADIUS	TAN.	LENGTH
1	0° 12' 33"	11,609.16	22.20	42.41

FD. AL. CAP PIN  
L.S. 1047  
8 TWO OTHER  
CORNERS

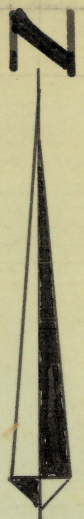

SCALE 1" = 60'

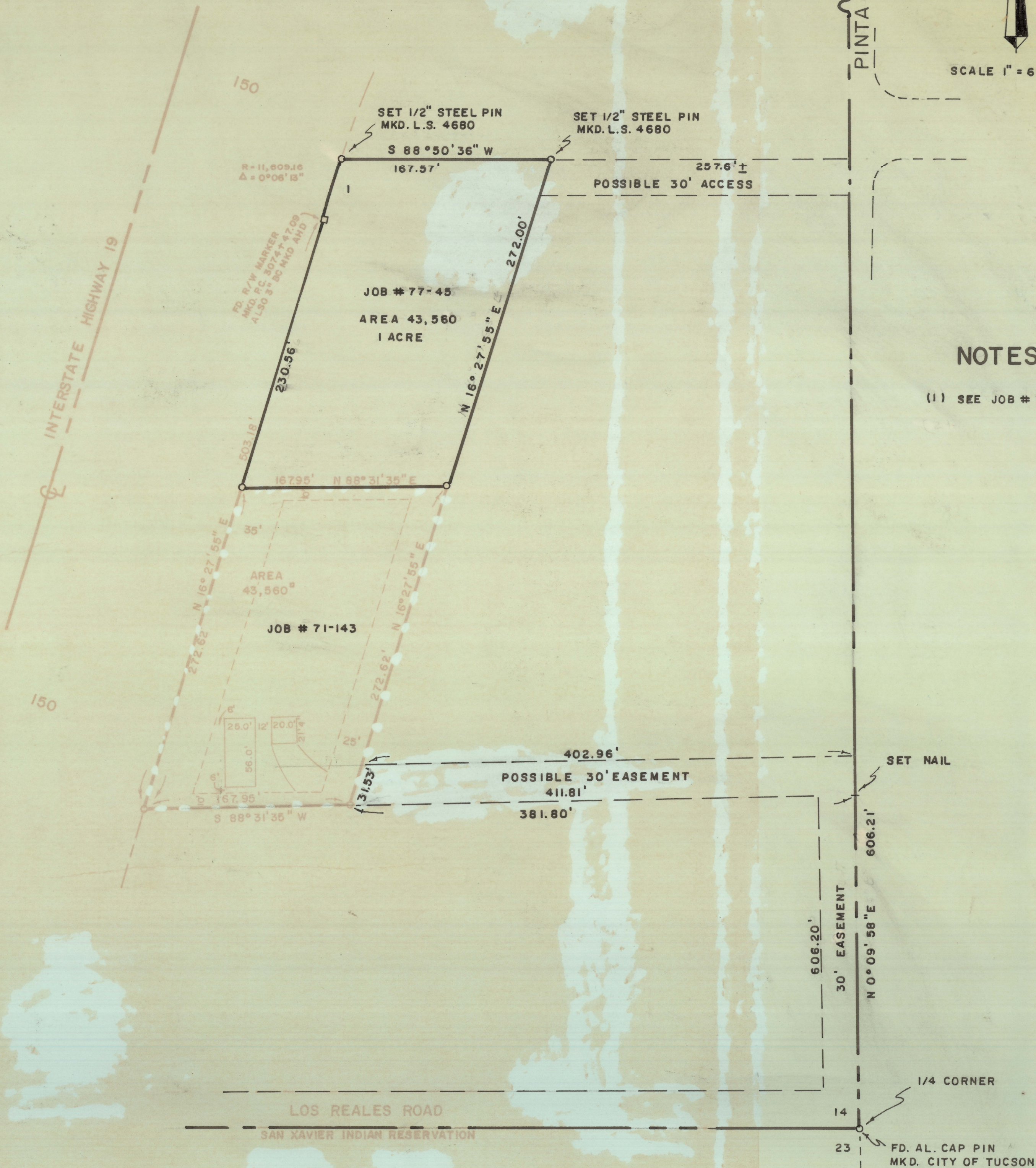

**NOTES**

(1) SEE JOB # 71-143

**RESULTS OF SURVEY  
OF**

A PORTION OF THE SOUTHEAST QUARTER OF THE  
SOUTHWEST QUARTER OF SECTION 14, TOWNSHIP  
15 SOUTH OF RANGE 13 EAST, GILA AND SALT RIVER  
BASE AND MERIDIAN, PIMA COUNTY, ARIZONA

FOR MR. RUDOLPH LOPEZ  
111 AVENUE "B"  
SAN MANUEL, ARIZONA

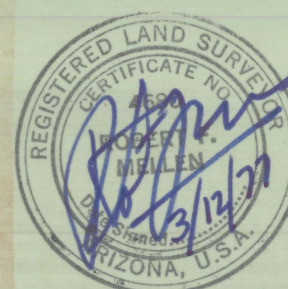

ROBERT F. MELLEN  
REGISTERED LAND SURVEYOR  
TUCSON, ARIZONA  
JOB # 77-45  
MARCH 1977

○ INDICATES 5/8" AL. CAP  
PIN SET MARKED L.S. 4680