

DISCLAIMER:

This unrecorded Record of Survey was donated to the City of Tucson. The City of Tucson provides this data for your personal use "as is." Additionally, the City of Tucson provides this information with the understanding that it is not guaranteed to be accurate, correct or complete and conclusions drawn from such information are the responsibility of the user.

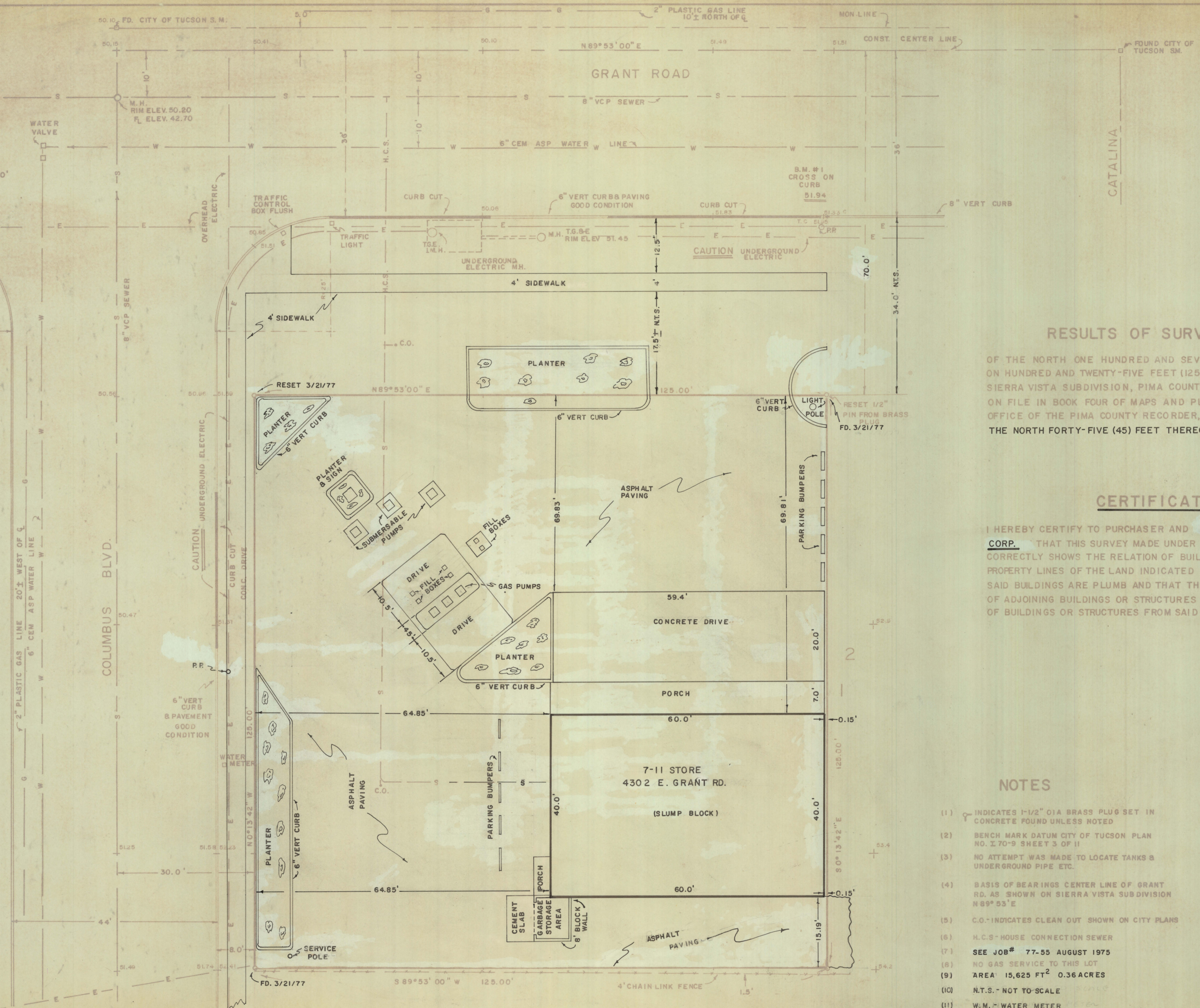

RESULTS OF SURVEY

OF THE NORTH ONE HUNDRED AND SEVENTY FEET (170) OF THE WEST ON HUNDRED AND TWENTY-FIVE FEET (125) OF LOT TWO IN BLOCK ONE OF SIERRA VISTA SUBDIVISION, PIMA COUNTY, ARIZONA, AS SHOWN BY MAP ON FILE IN BOOK FOUR OF MAPS AND PLATS AT PAGE FOURTEEN IN THE OFFICE OF THE PIMA COUNTY RECORDER, PIMA COUNTY, ARIZONA EXCEPT THE NORTH FORTY-FIVE (45) FEET THEREOF

CERTIFICATION

I HEREBY CERTIFY TO PURCHASER AND LAWYERS TITLE OF ARIZONA CORP. THAT THIS SURVEY MADE UNDER MY SUPERVISION MARCH 21, 1977 CORRECTLY SHOWS THE RELATION OF BUILDINGS AND STRUCTURES TO THE PROPERTY LINES OF THE LAND INDICATED HEREON; THAT THE WALLS OF SAID BUILDINGS ARE PLUMB AND THAT THERE ARE NO ENCROACHMENTS OF ADJOINING BUILDINGS OR STRUCTURES ONTO SAID LAND, NOR OVERLAP OF BUILDINGS OR STRUCTURES FROM SAID LAND, EXCEPT AS SHOWN.

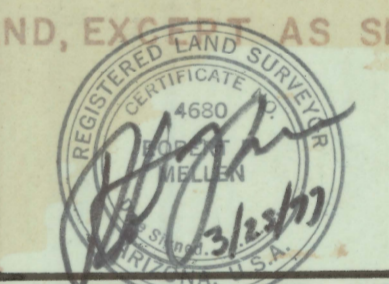

ROBERT F. MELLEN
REGISTERED LAND SURVEYOR
ARIZONA NO. 4680

NOTES

- (1) INDICATES 1-1/2" OIA BRASS PLUG SET IN CONCRETE FOUND UNLESS NOTED
- (2) BENCH MARK DATUM CITY OF TUCSON PLAN NO. I 70-9 SHEET 3 OF 11
- (3) NO ATTEMPT WAS MADE TO LOCATE TANKS & UNDERGROUND PIPE ETC.
- (4) BASIS OF BEARINGS CENTER LINE OF GRANT RD. AS SHOWN ON SIERRA VISTA SUBDIVISION N89°53'E
- (5) C.O.-INDICATES CLEAN OUT SHOWN ON CITY PLANS
- (6) H.C.S.-HOUSE CONNECTION SEWER
- (7) SEE JOB# 77-55 AUGUST 1975
- (8) NO GAS SERVICE TO THIS LOT
- (9) AREA 15,625 FT² 0.36 ACRES
- (10) N.T.S.- NOT TO SCALE
- (11) W.M.- WATER METER
- (12) P.P.- POWER POLE

SURVEY FOR
SOUTHLAND CORPORATION
LAWYERS TITLE INSURANCE CORP.

ROBERT F. MELLEN
REGISTERED LAND SURVEYOR
TUCSON, ARIZONA

JOB #77-54
MARCH 1977

LOCATION NO. 18381