

DISCLAIMER:

This unrecorded Record of Survey was donated to the City of Tucson. The City of Tucson provides this data for your personal use "as is." Additionally, the City of Tucson provides this information with the understanding that it is not guaranteed to be accurate, correct or complete and conclusions drawn from such information are the responsibility of the user.

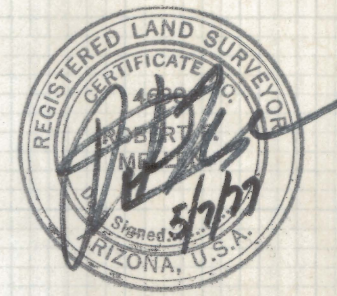

RESULTS OF SURVEY

OF A PORTION OF THE SOUTHEAST QUARTER OF THE NORTHEAST QUARTER OF SECTION 35, TOWNSHIP 13 SOUTH OF RANGE 14 EAST, GILA AND SALT RIVER BASE AND MERIDIAN, PIMA COUNTY, ARIZONA

NOTES

- (1) THIS SURVEY IS BASED ON OCCUPATION AND CITY OF TUCSON INVESTIGATIONS AND NOT THE EXACT LEGAL DESCRIPTIONS
- (2) SEE DRAWING R-69-10 CITY OF TUCSON
- (3) ACP - ALUMINUM CAPPED PIPE MKD. CITY OF TUCSON

ROBERT F. MELLEN
 REGISTERED LAND SURVEYOR
 TUCSON, ARIZONA
 JOB # 77-80
 MAY 1977

Z-2020-879

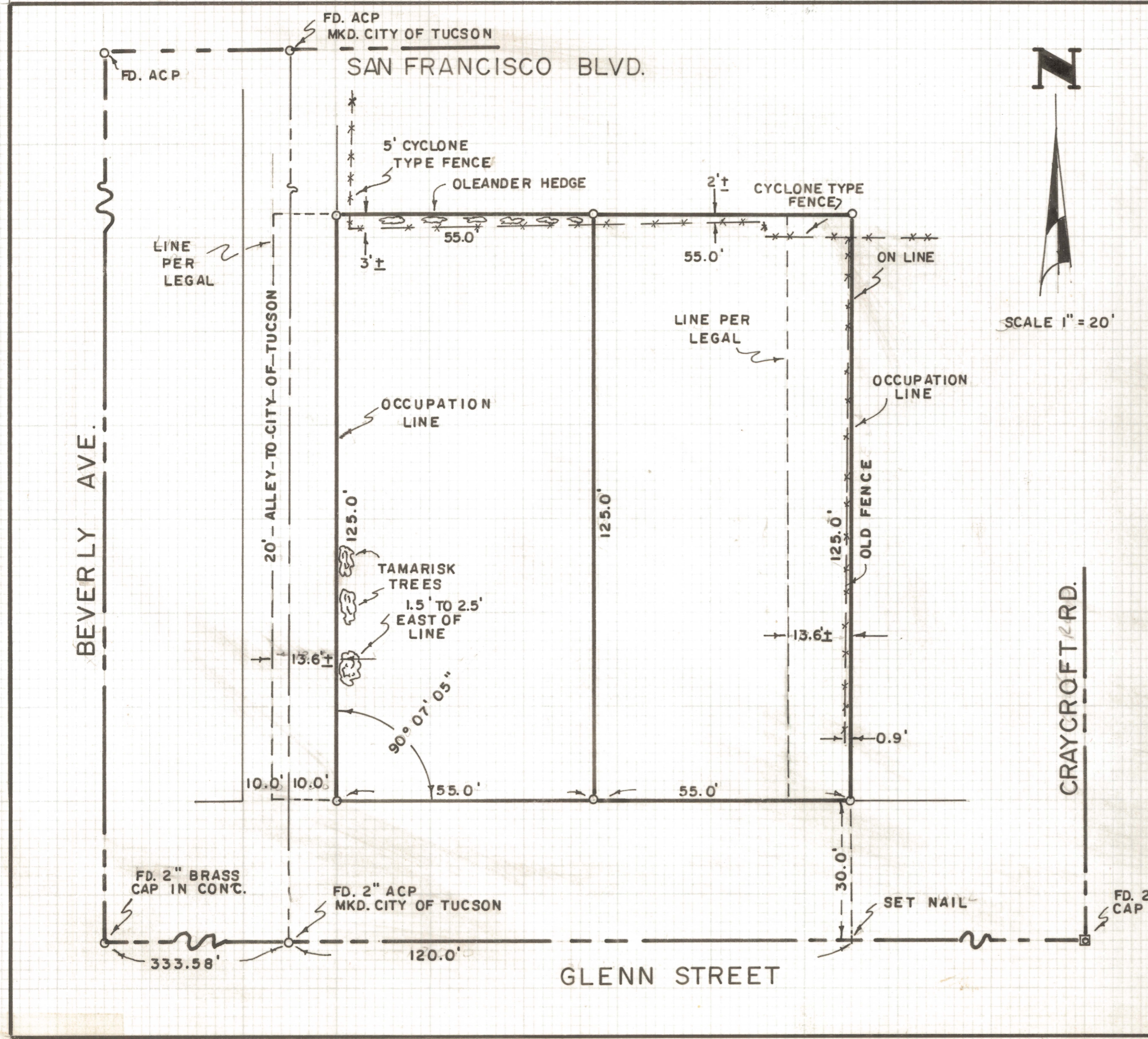

SCALE 1" = 20'