

DISCLAIMER:

This unrecorded Record of Survey was donated to the City of Tucson. The City of Tucson provides this data for your personal use "as is." Additionally, the City of Tucson provides this information with the understanding that it is not guaranteed to be accurate, correct or complete and conclusions drawn from such information are the responsibility of the user.

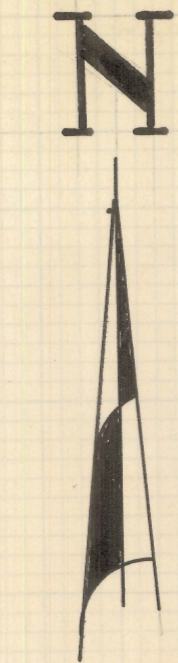

SCALE 1" = 20'

RESULTS OF SURVEY

OF THE NORTH 150 FEET OF THE SOUTH 225 FEET OF THE WEST 125 FEET OF THE EAST 200 FEET OF THE SOUTHEAST QUARTER OF THE SOUTHEAST QUARTER OF SECTION 14, TOWNSHIP 14 SOUTH OF RANGE 14 EAST, GILA AND SALT RIVER BASE AND MERIDIAN, PIMA COUNTY, ARIZONA; EXCEPT THAT PORTION CONVEYED TO THE CITY OF TUCSON, A MUNICIPAL CORPORATION BY DEED RECORDED JULY 10, 1973 IN DOCKET 4550 AT PAGE 247

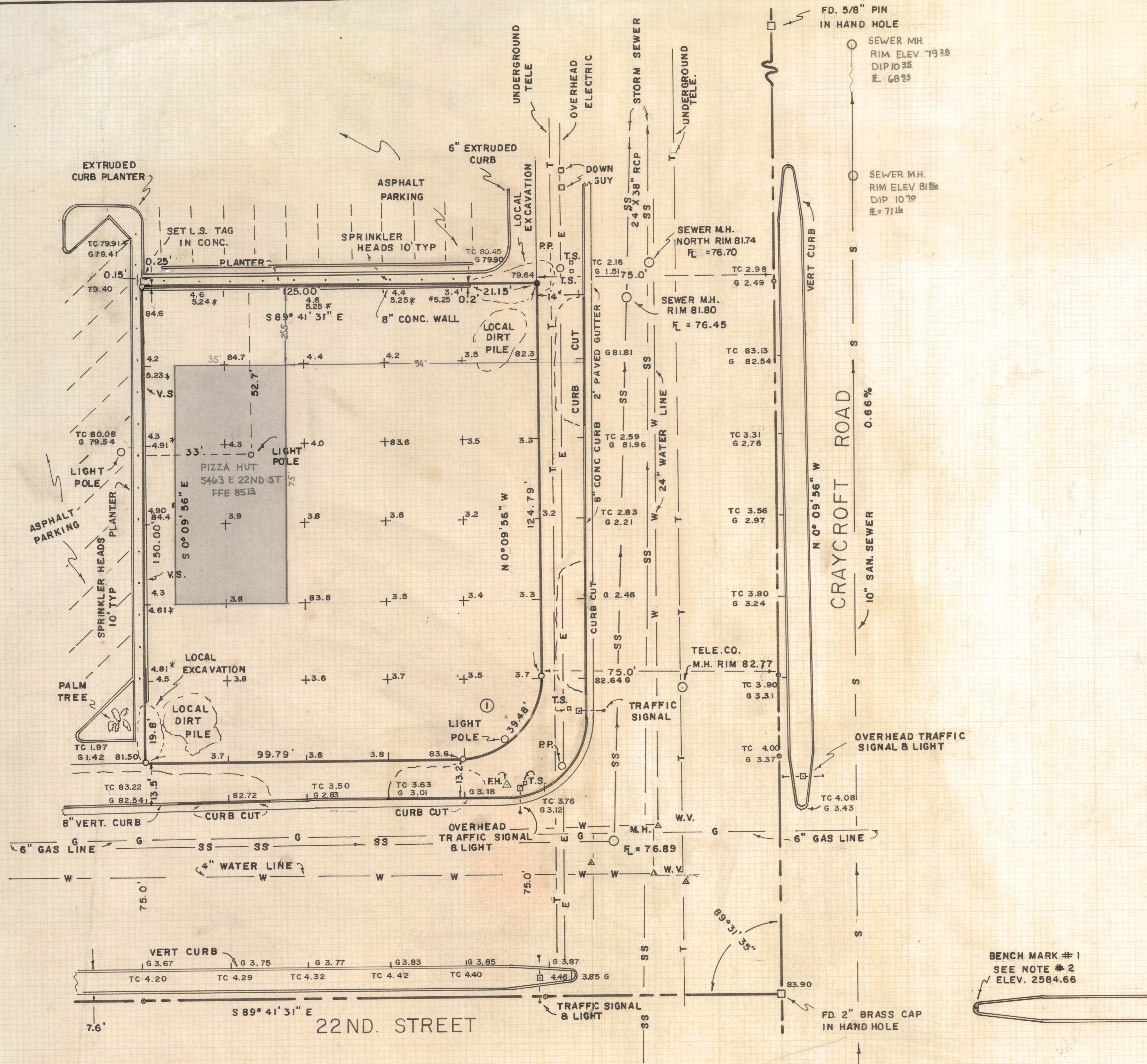

CURVE TABLE					
NO.	RADIUS	DELTA	TANGENT	CHORD	LENGTH
1	25.0'	90°28'25"	25.21	35.50	39.48

NOTES

- (1) BASIS OF BEARINGS S 89°41'31" E (22ND STREET) CITY PLAN I 72-17 SHEET 2 OF 15
- (2) BENCH MARK BRASS CAP IN NOSE EAST MEDIAN 22ND. STREET & CRAYCROFT. ELEVATION 2584.66 PLAN I 72-17 SHEET 13 OF 15
- (3) SS - STORM SEWER
- (4) ○ INDICATES 1/2" STEEL PIN FOUND MARKED L.S. 4399
- (5) ● INDICATES 1/2" STEEL PIN SET MARKED L.S. 4680
- (6) ○ INDICATES NAIL FOUND
- (7) △ FH - FIRE HYDRANT
- (8) ○ RR - POWER POLE
- (9) □ T.S. - FLUSH TRAFFIC SIGNAL BOX 1.9' X 1.75'
- (10) △ W.V. - WATER VALVE
- (11) * 5.23 - INDICATES ELEVATION TOP OF 8" CONCRETE WALL
- (12) V.S. - INDICATES VERTICAL STEP IN 8" WALL
- (13) T.C. - TOP OF CURB
- (14) G. - GUTTER
- (15) FOOTINGS EXTEND 10' TO 15' BEYOND 8" WALL
- (16) SITE OF OLD MOBILE SERVICE STATION-OLD UTILITY LINE MAY STILL BE BURIED. NOT ABLE TO VERIFY FROM EXISTING MAPS



ROBERT F. MELLEN
REGISTERED LAND SURVEYOR
TUCSON, ARIZONA
JOB # 77-113
JUNE 1977

REVISED PIZZA HUT SEWER ELEV

Z-2020-891