

# **DISCLAIMER:**

**This unrecorded Record of Survey was donated to the City of Tucson. The City of Tucson provides this data for your personal use "as is." Additionally, the City of Tucson provides this information with the understanding that it is not guaranteed to be accurate, correct or complete and conclusions drawn from such information are the responsibility of the user.**

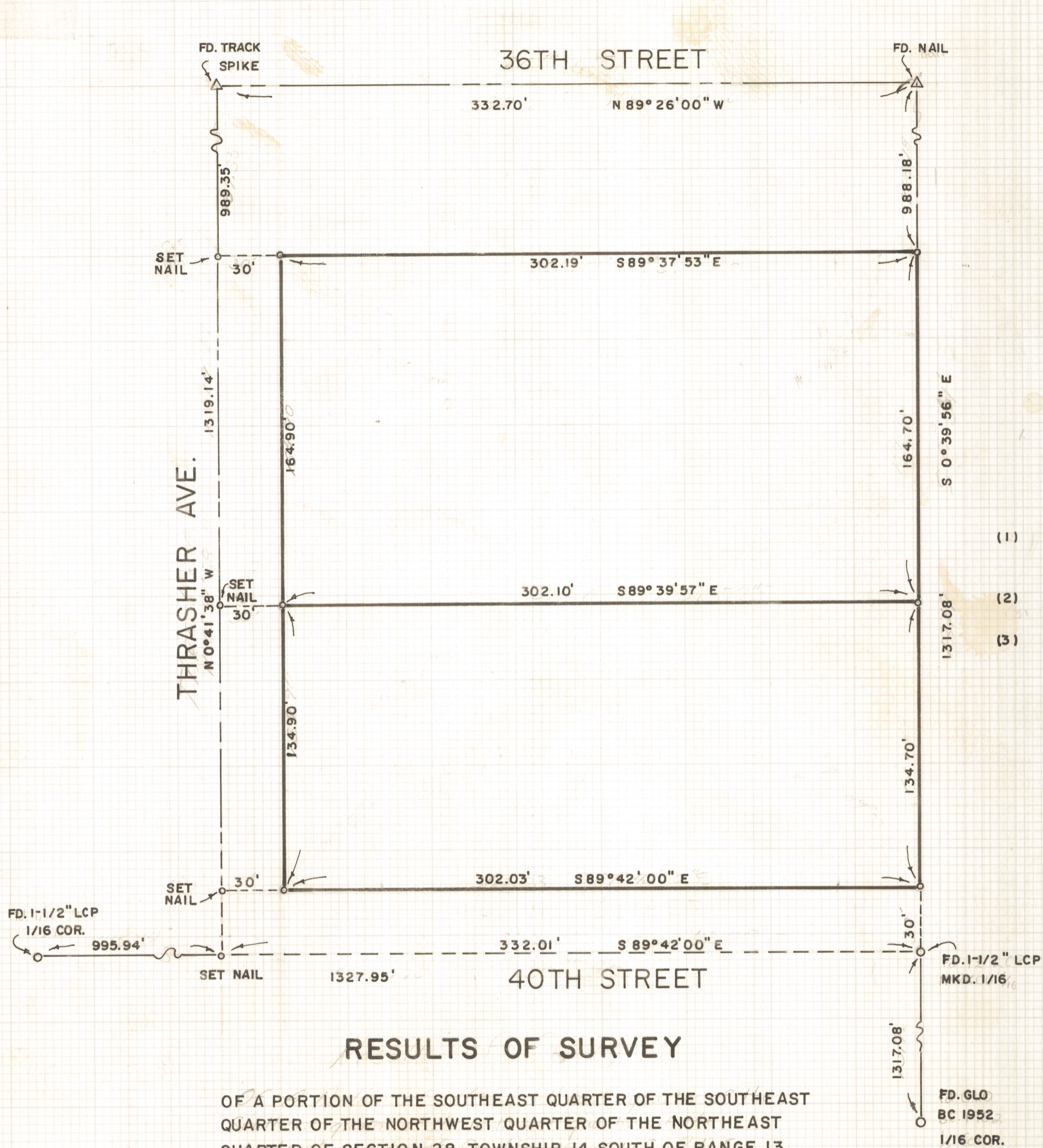

SCALE 1" = 40'

NOTES

- (1) BASIS OF BEARINGS N89°26' W AS SHOWN ON G.L.O. PLAT NORTH LINE OF NW 1/4 SEC. 28-14-13
- (2) INDICATES 1/2" PIN TAGGED L.S. 4680 UNLESS OTHERWISE NOTED
- (3) SEE JOBS # 75-70 & # 76-72

RESULTS OF SURVEY

OF A PORTION OF THE SOUTHEAST QUARTER OF THE SOUTHEAST QUARTER OF THE NORTHWEST QUARTER OF THE NORTHEAST QUARTER OF SECTION 28, TOWNSHIP 14 SOUTH OF RANGE 13 EAST, GILA AND SALT RIVER BASE AND MERIDIAN, PIMA COUNTY, ARIZONA



ROBERT F. MELLEN  
REGISTERED LAND SURVEYOR  
TUCSON, ARIZONA

JOB # 77-125  
AUGUST 1977

WWC

Z-2020-896