

DISCLAIMER:

This unrecorded Record of Survey was donated to the City of Tucson. The City of Tucson provides this data for your personal use "as is." Additionally, the City of Tucson provides this information with the understanding that it is not guaranteed to be accurate, correct or complete and conclusions drawn from such information are the responsibility of the user.

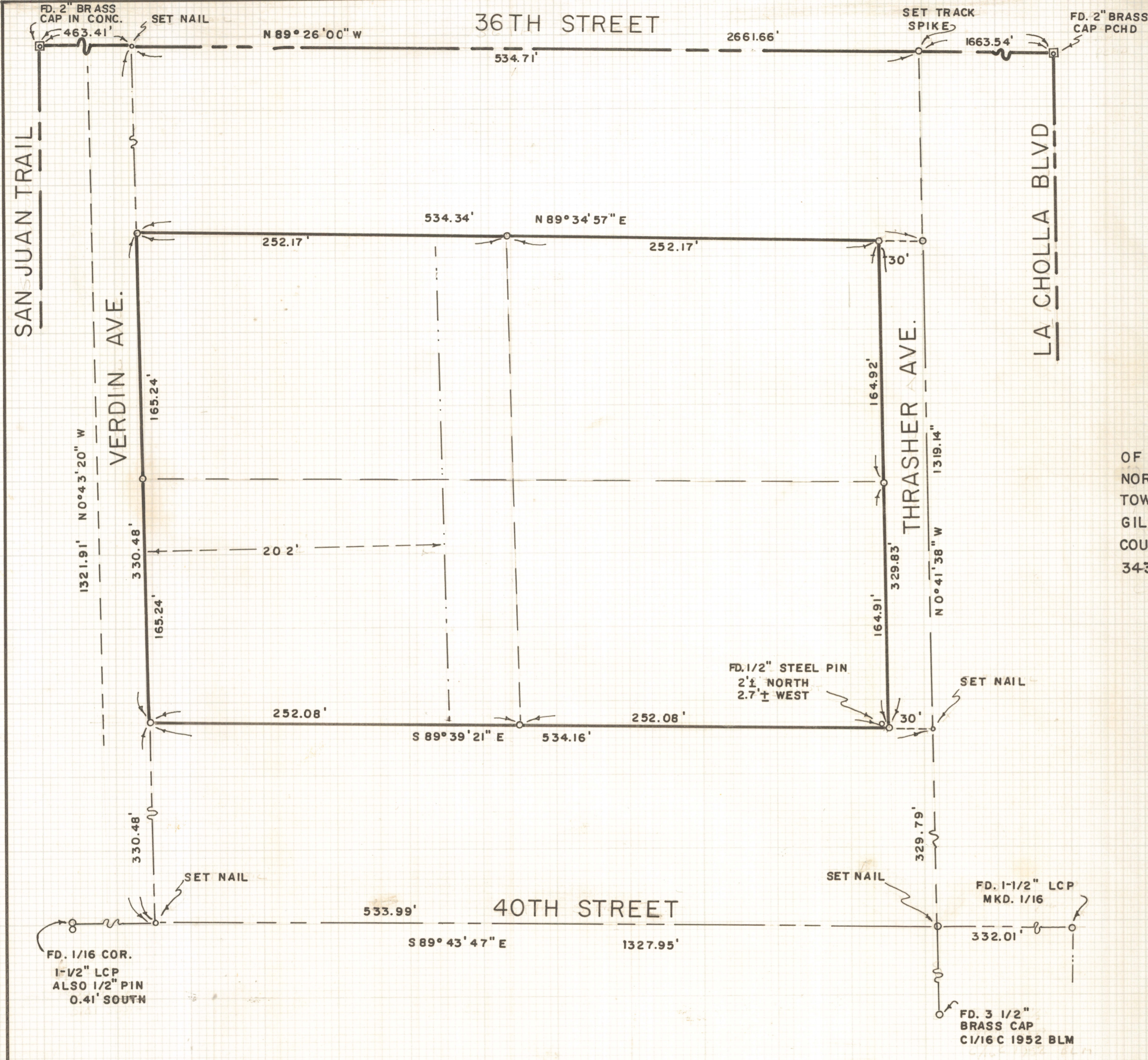

SCALE 1" = 50'

RESULTS OF SURVEY

OF A PORTION OF THE NORTHWEST QUARTER OF THE NORTHEAST QUARTER OF SECTION TWENTY-EIGHT, TOWNSHIP FOURTEEN SOUTH OF RANGE THIRTEEN EAST, GILA AND SALT RIVER BASE AND MERIDIAN, PIMA COUNTY, ARIZONA (PER DOC. 1956 PAGES 340 TO 343)

NOTES

- (1) \circ INDICATES 1/2" STEEL PIN MARKED L.S. 4680 UNLESS NOTED
- (2) BASIS OF BEARINGS $N 89^{\circ} 26' W$ AS SHOWN ON G.L.O. PLAT NORTH LINE OF NW 1/4 SEC. 28-14-13
- (3) SEE JOBS # 75-70, # 76-72, # 77-120, # 77-125



ROBERT F. MELLEN
REGISTERED LAND SURVEYOR
TUCSON, ARIZONA

JOB # 77-127
AUG. 1977

Z-2020-897