

DISCLAIMER:

This unrecorded Record of Survey was donated to the City of Tucson. The City of Tucson provides this data for your personal use "as is." Additionally, the City of Tucson provides this information with the understanding that it is not guaranteed to be accurate, correct or complete and conclusions drawn from such information are the responsibility of the user.

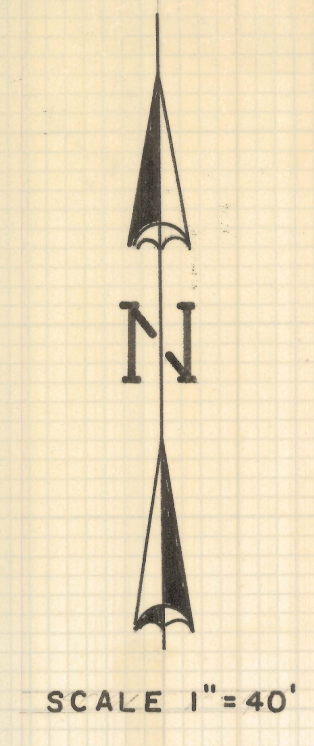
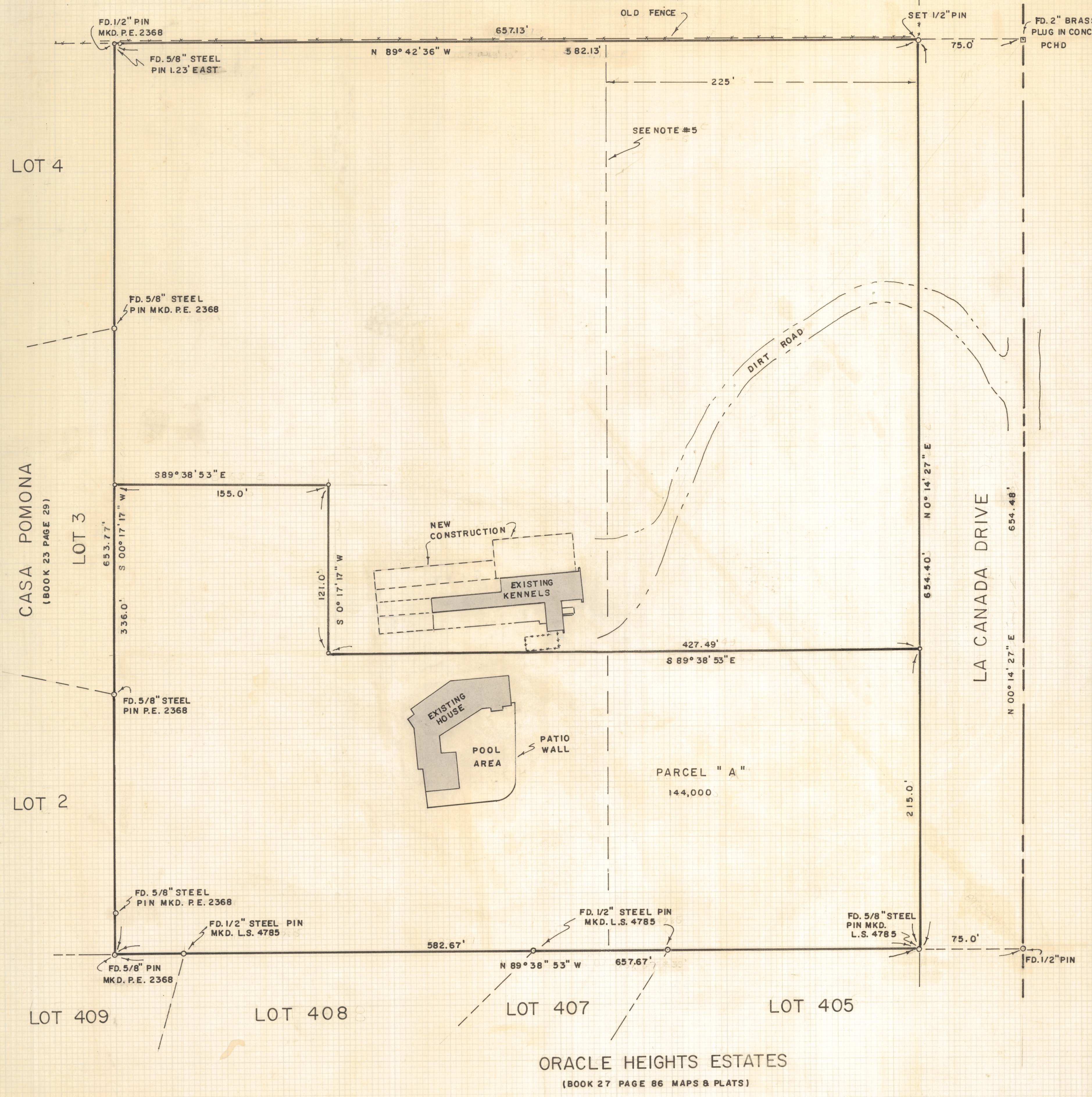

RESULTS OF SURVEY

OF THE EAST HALF OF THE NORTH HALF LOT NINE OF RANCHO PALOS VERDES EXTENSION AS RECORDED IN BOOK SIX OF MAPS AND PLATS AT PAGE THIRTY-FOUR (EXCEPT THAT PORTION LYING WITHIN LA CANADA DRIVE) IN THE OFFICE OF THE PIMA COUNTY RECORDER, PIMA COUNTY, ARIZONA

NOTES

- (1) BASIS OF BEARINGS LA CANADA DRIVE ROAD #931 AS RECORDED IN BOOK 8 OF ROAD MAPS AT PAGE 1 N 0° 14' 27" E
- (2) TOTAL AREA INSIDE RIGHT OF WAY 380,938 SQ. FT. ± 8.74 AC.
- (3) PARCEL "A" 144,000 SQ. FT.
- (4) INDICATES 1/2" STEEL PIN MKD. L.S. 4680 SET UNLESS NOTED
- (5) RECORDERS OFFICE INDICATES TWO OWNERS

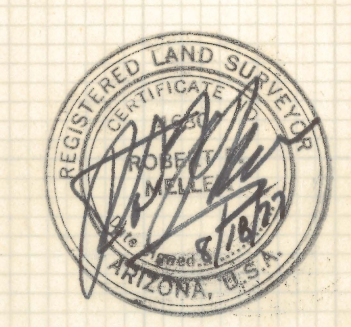

ROBERT F. MELLEN
REGISTERED LAND SURVEYOR
TUCSON, ARIZONA

JOB # 77-129
AUGUST 1977