

DISCLAIMER:

This unrecorded Record of Survey was donated to the City of Tucson. The City of Tucson provides this data for your personal use "as is." Additionally, the City of Tucson provides this information with the understanding that it is not guaranteed to be accurate, correct or complete and conclusions drawn from such information are the responsibility of the user.

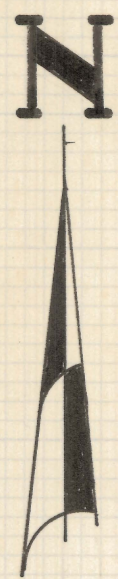

SCALE 1" = 50'

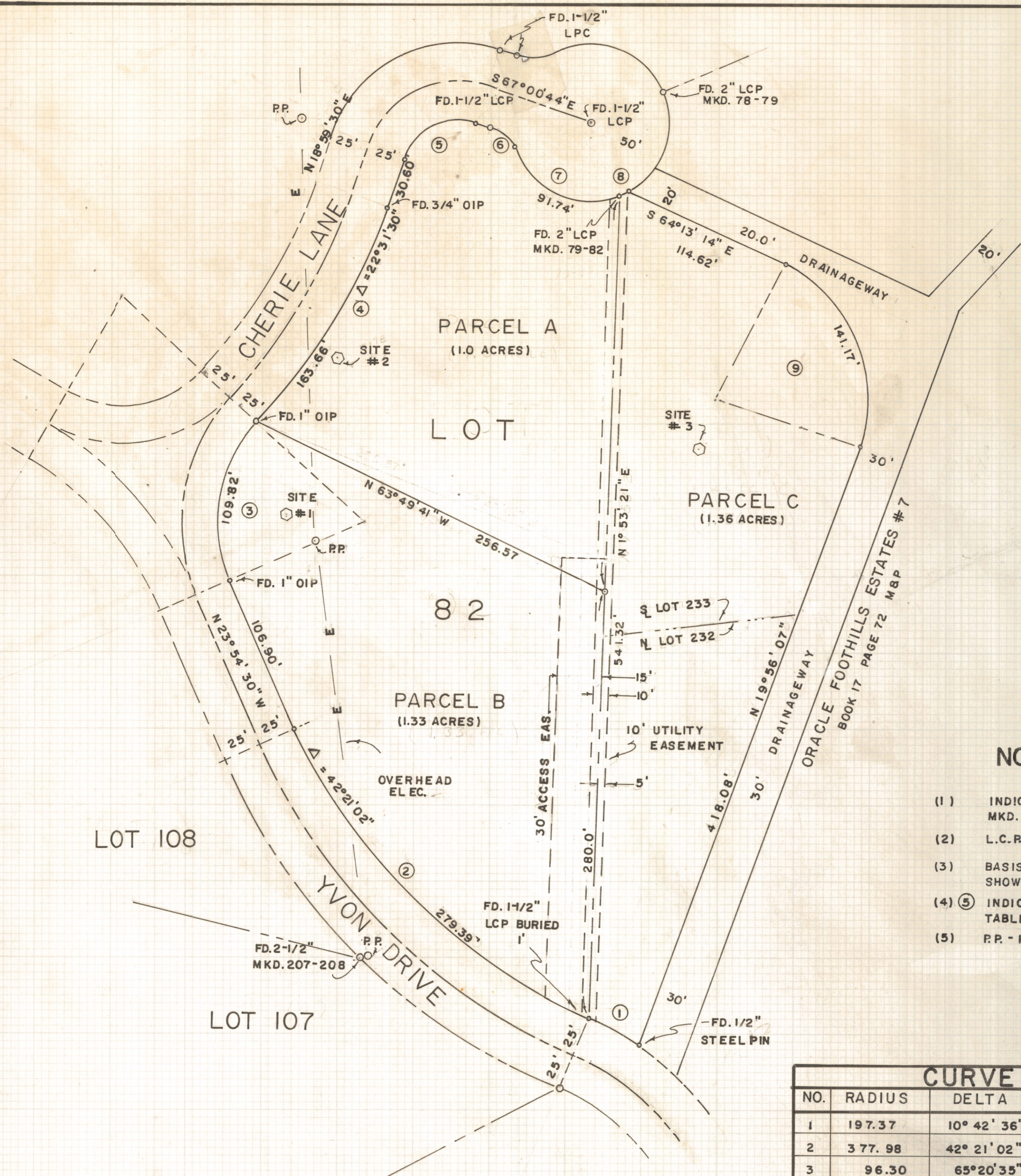

NOTES

- (1) INDICATES 1/2" STEEL PIN SET MKD. L.S. 4680 UNLESS NOTED
- (2) L.C.P. - LEAD CAP PIPE
- (3) BASIS OF BEARINGS N23°54'30" W SHOWN ON YVON DRIVE
- (4) (5) INDICATES CURVE - SEE CURVE TABLE
- (5) P.P. - POWER POLE

CURVE TABLE				
NO.	RADIUS	DELTA	TANGENT	LENGTH
1	197.37	10° 42' 36"	18.50	36.89
2	377.98	42° 21' 02"	146.42	279.39
3	96.30	65° 20' 35"	61.76	109.82
4	416.30	22° 31' 30"	82.90	163.66
5	36.29	93° 59' 46"	38.91	59.53
6	25.00	48° 11' 23"	11.18	21.03
7	50.00	105° 07' 18"	65.30	91.74
8	50.00	7° 05' 35"	3.10	6.19
9	96.12	84° 09' 21"	86.78	141.17

RESULTS OF SURVEY

OF LOT 82 OF ORACLE FOOTHILLS ESTATES NO. 2 AS RECORDED IN BOOK 9 OF MAPS AND PLATS AT PAGE 27 AND THAT PORTION OF LOTS 232 AND 233 OF A RESUBDIVISION OF LOTS 36-52, ORACLE FOOTHILLS ESTATES NO. 2 AS RECORDED IN BOOK 12 AT PAGE 78 WHICH IS EXCLUDED FROM ORACLE FOOTHILLS ESTATES NO. 7 AS RECORDED IN BOOK 17 OF MAPS AND PLATS AT PAGE 72 IN THE OFFICE OF THE PIMA COUNTY RECORDER, PIMA COUNTY, ARIZONA

ROBERT F. MELLEN
 REGISTERED LAND SURVEYOR
 TUCSON, ARIZONA
 JOB # 77-130
 SEPT. 1977