

# **DISCLAIMER:**

**This unrecorded Record of Survey was donated to the City of Tucson. The City of Tucson provides this data for your personal use "as is." Additionally, the City of Tucson provides this information with the understanding that it is not guaranteed to be accurate, correct or complete and conclusions drawn from such information are the responsibility of the user.**

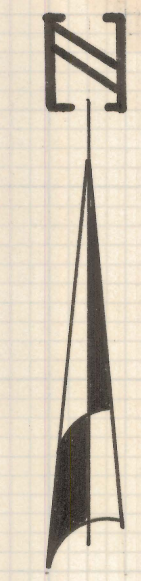
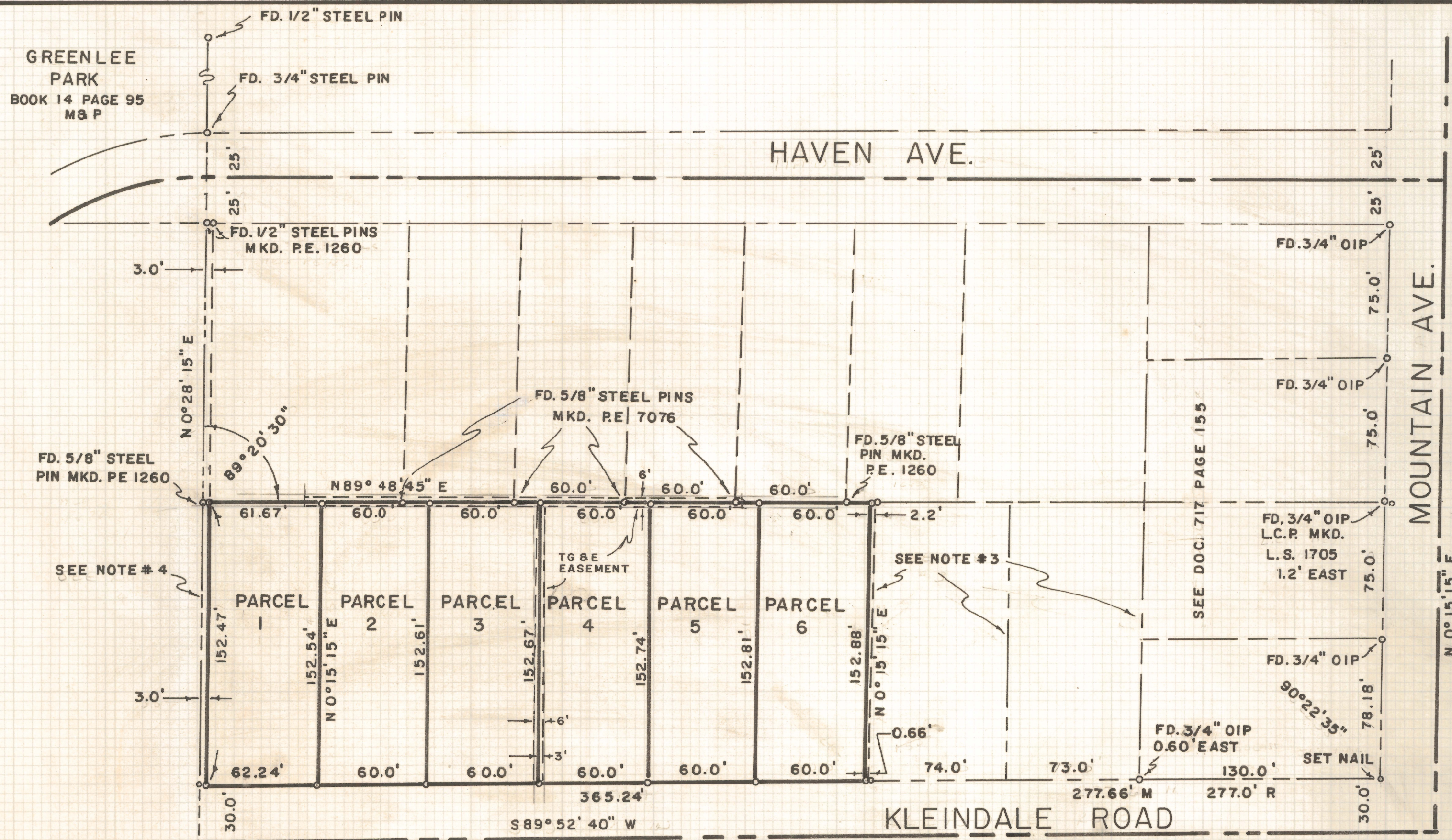

SCALE 1" = 50'

**NOTES**

- (1) INDICATES 1/2" STEEL PIN SET MKD. L.S. 4680
- (2) BASIS OF BEARINGS N 0° 28' 15" E GREENLEE PARK (BOOK 14 PAGE 95 MAPS & PLATS)
- (3) 2'± GAP DUE TO DEEDS WRITTEN FROM EAST & WEST
- (4) SEE QUIT CLAIM DEED DOC. 4374 PAGE 548 & 4443 P. 84

**RESULTS OF SURVEY**

OF A PORTION OF THE EAST HALF OF THE NORTHEAST QUARTER OF THE SOUTHWEST QUARTER OF SECTION THIRTY, TOWNSHIP THIRTEEN SOUTH OF RANGE FOURTEEN, GILA AND SALT RIVER BASE AND MERIDIAN, PIMA COUNTY, ARIZONA

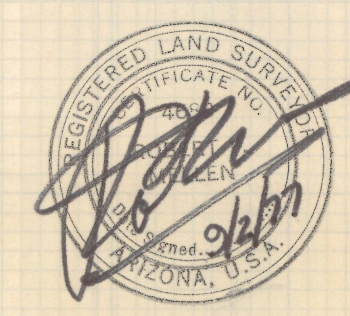

ROBERT F. MELLEN  
 REGISTERED LAND SURVEYOR  
 TUCSON, ARIZONA  
 JOB #  
 SEPT. 1977