

DISCLAIMER:

This unrecorded Record of Survey was donated to the City of Tucson. The City of Tucson provides this data for your personal use "as is." Additionally, the City of Tucson provides this information with the understanding that it is not guaranteed to be accurate, correct or complete and conclusions drawn from such information are the responsibility of the user.

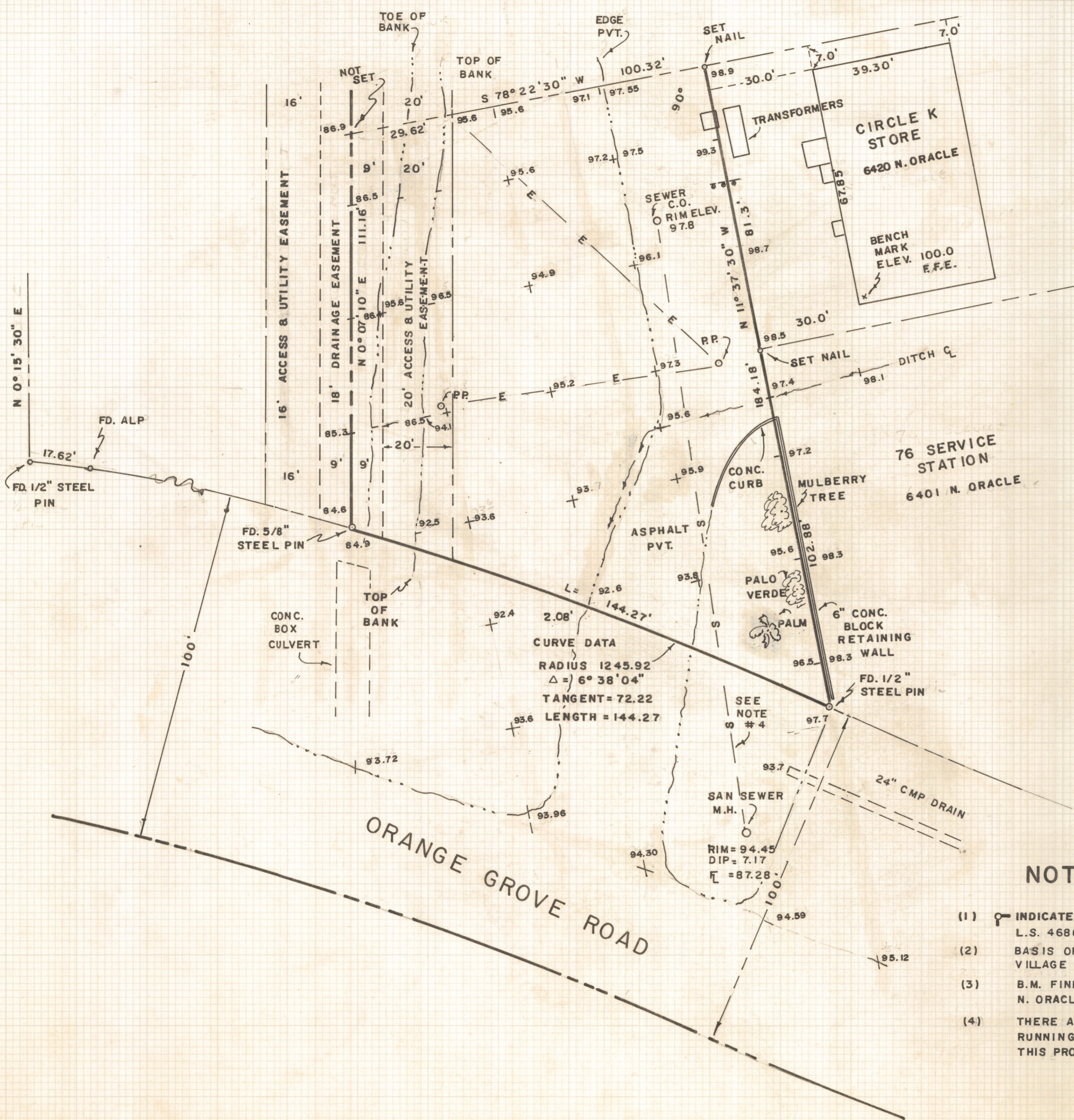

SCALE 1" = 20'



RESULTS OF SURVEY

OF A PORTION OF LOT ONE OF ORANGE GROVE VILLAGE SUBDIVISION AS RECORDED IN BOOK EIGHTEEN AT PAGE FORTY-THREE OF MAPS AND PLATS IN THE OFFICE OF THE PIMA COUNTY RECORDER, PIMA COUNTY, ARIZONA

NOTES

- (1)  INDICATES 1/2" STEEL PIN SET MKD. L.S. 4680 UNLESS NOTED
- (2) BASIS OF BEARINGS ORANGE GROVE VILLAGE BOOK 18 PAGE 43
- (3) B.M. FINISH FLOOR OF CIRCLE K, 6420 N. ORACLE -ELEV. 100.0
- (4) THERE APPEARS TO BE A SANITARY SEWER RUNNING 25'± WEST OF THE EAST LINE OF THIS PROPERTY

ROBERT F. MELLEN
 REGISTERED LAND SURVEYOR
 TUCSON, ARIZONA
 JOB # 77-139
 SEPT 1977