

DISCLAIMER:

This unrecorded Record of Survey was donated to the City of Tucson. The City of Tucson provides this data for your personal use "as is." Additionally, the City of Tucson provides this information with the understanding that it is not guaranteed to be accurate, correct or complete and conclusions drawn from such information are the responsibility of the user.

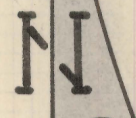
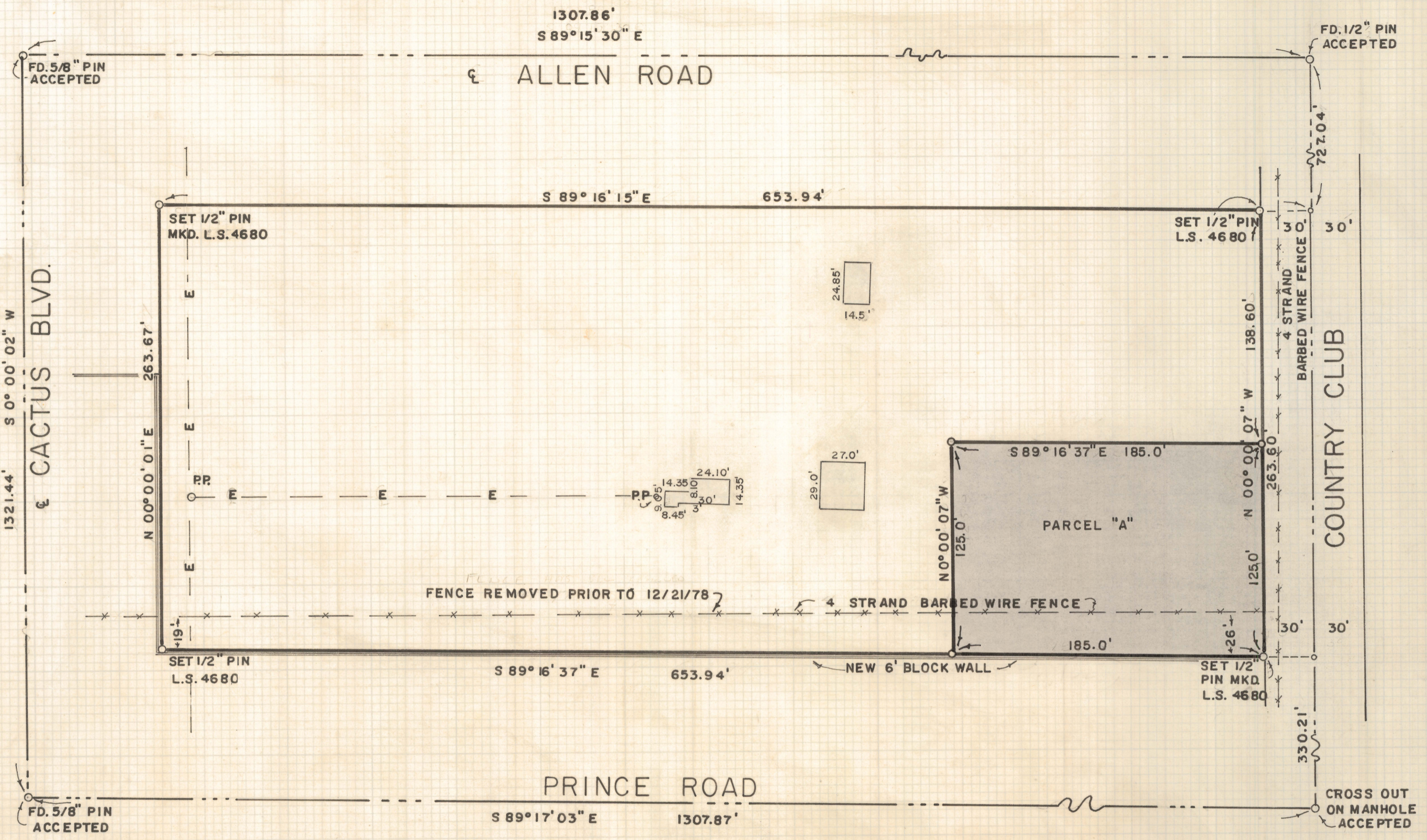

SCALE 1" = 50'

NOTES

- (1) RE JOB # 77-155
- (2) PP - POWER POLE
- (3) E - OVERHEAD ELECTRIC
- (4) BASIS OF BEARINGS - SOUTH BETWEEN THE NE CORNER & THE EAST 1/4 CORNER OF SEC. 29, T. 13, R. 14 AS RECORDED IN BOOK 5, PAGE 54, PIMA COUNTY ROAD MAPS (NORTH COUNTRY CLUB ROAD)

RESULTS OF SURVEY

OF THE NORTH HALF OF THE SOUTHEAST QUARTER OF THE SOUTHEAST QUARTER OF THE NORTHEAST QUARTER EXCEPT THE NORTH ONE ACRE AND THE EAST 30 FEET OF SECTION 29, TOWNSHIP 13 SOUTH OF RANGE 14 EAST, GILA AND SALT RIVER BASE AND MERIDIAN, PIMA COUNTRY, ARIZONA

ROBERT F. MELLEN
REGISTERED LAND SURVEYOR
TUCSON, ARIZONA
JOB # 77-142
NOV. 1977

REVISED 12/21/78 PARCEL "A"

Z-2020-905