

# **DISCLAIMER:**

**This unrecorded Record of Survey was donated to the City of Tucson. The City of Tucson provides this data for your personal use "as is." Additionally, the City of Tucson provides this information with the understanding that it is not guaranteed to be accurate, correct or complete and conclusions drawn from such information are the responsibility of the user.**

FD. 1/16 COR.  
1-1/2" LCP  
ALSO PIN  
0.41 S

FD. 1-1/2" LCP  
MKD. 1/16



SCALE 1" = 100'

**NOTES**

- (1) BASIS OF BEARINGS N89°26' W AS SHOWN ON G.L.O. PLAT NORTH LINE OF N.W. 1/4 SEC. 28-14-13
- (2) INDICATES 5/8" STEEL PIN SET MARKED L.S. 4680
- (3) SEE JOB # 76-72 & #77-120

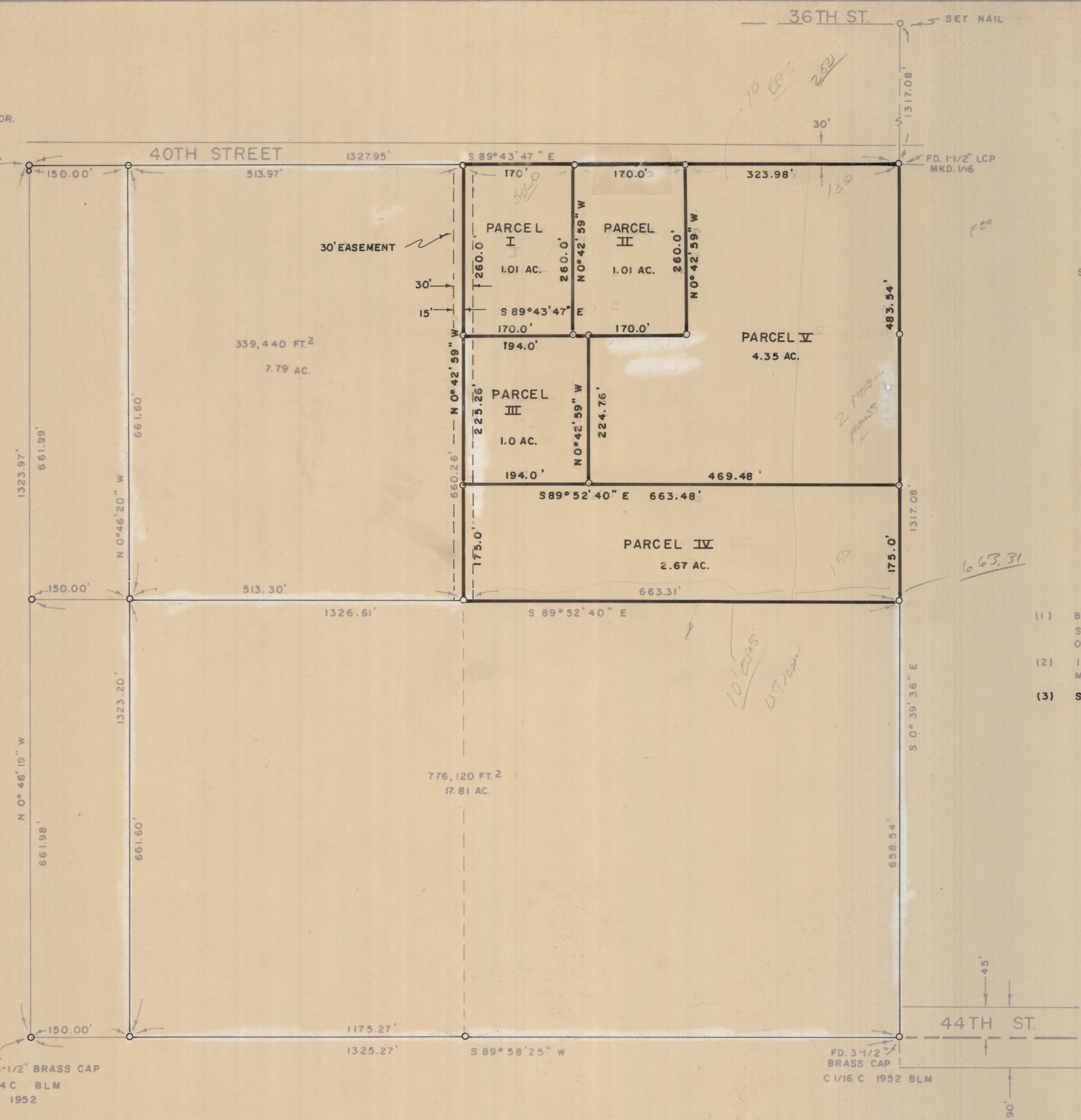

**RESULTS OF SURVEY**

OF A PORTION OF THE SOUTHWEST QUARTER OF THE NORTHEAST QUARTER OF SECTION TWENTY-EIGHT, TOWNSHIP FOURTEEN SOUTH, RANGE THIRTEEN EAST, GILA AND SALT RIVER BASE AND MERIDIAN, PIMA COUNTY, ARIZONA

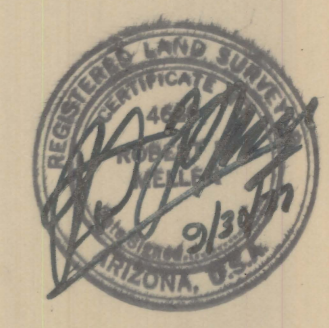

ROBERT F. MELLEN  
REGISTERED LAND SURVEYOR  
TUCSON, ARIZONA  
JOB # 77-145  
SEPT. 1977