

DISCLAIMER:

This unrecorded Record of Survey was donated to the City of Tucson. The City of Tucson provides this data for your personal use "as is." Additionally, the City of Tucson provides this information with the understanding that it is not guaranteed to be accurate, correct or complete and conclusions drawn from such information are the responsibility of the user.

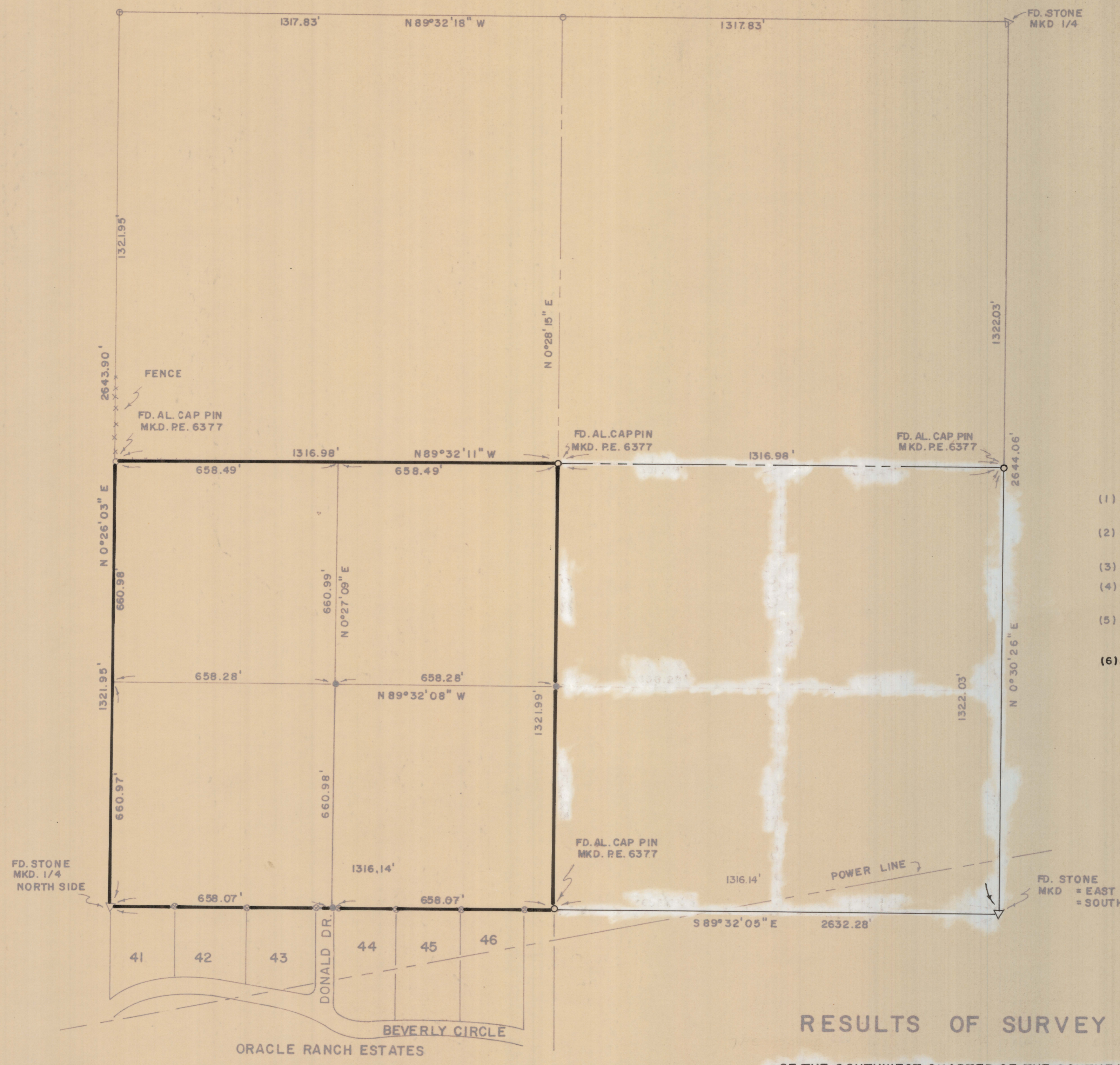

SCALE 1"=200'

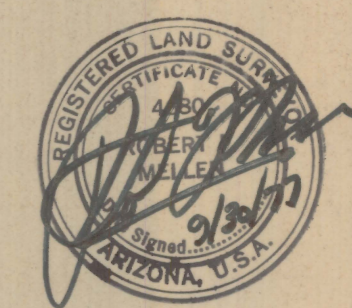

NOTES

- (1) INDICATES STONE CORNER FOUND MARKED AS INDICATED
- (2) INDICATES 5/8" ALUMINUM CAPPED PIN FOUND MARKED P.E. 6377
- (3) NOTHING FOUND OR SET
- (4) INDICATES 1/2" STEEL PIN MARKED L.S. 4680 SET
- (5) INDICATES 5/8" STEEL PIN MARKED P.E. 6377
- (6) REVISION OF JOB # 73-126

RESULTS OF SURVEY

OF THE SOUTHWEST QUARTER OF THE SOUTHEAST QUARTER
 OF SECTION TWENTY-TWO, TOWNSHIP NINE SOUTH OF
 RANGE FIFTEEN EAST, GILA AND SALT RIVER BASE
 AND MERIDIAN, PINAL COUNTY, ARIZONA

ROBERT F. MELLEN
 REGISTERED LAND SURVEYOR
 TUCSON, ARIZONA
 JOB #77-149
 SEPT. 1977