

DISCLAIMER:

This unrecorded Record of Survey was donated to the City of Tucson. The City of Tucson provides this data for your personal use "as is." Additionally, the City of Tucson provides this information with the understanding that it is not guaranteed to be accurate, correct or complete and conclusions drawn from such information are the responsibility of the user.

FD. 2-1/2" BRASS
PLUG IN CONC. REDINGTON ROAD
N 89° 28' 00" E

NORTH TANQUE VERDE LOOP ROAD
1665.41'
1124.0'
193.0'
193.0'
348.41'

331.88

187.39

N 10 OF
SOUTH 20
FT

OLD FENCE
ON LINE
FENCE IS
2' WEST

FENCE IS
2-1/2' EAST
1-1/2' SOUTH
S 89° 45' 45" W
150.0'

FD. 3/4" O.I.P.

SET PIN
1.4' SOUTH
ON LINE

FENCE
ON LINE

N 89° 28' 00" E 482.53'

FD. 1-1/2" OIP 2" DEEP
OLD FENCE ON LINE
580.80'
N 89° 49' 45" E
FD. 1" OIP

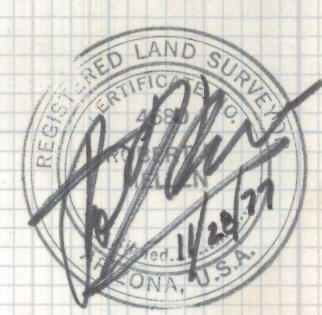
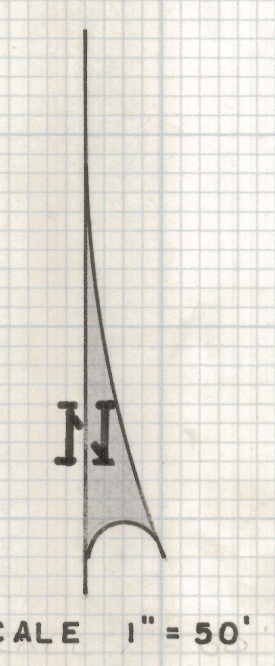

RESULTS OF SURVEY

OF A PORTION OF THE NORTH 193.0 FEET OF THE SOUTH 562 FEET OF THE WEST 482.5 FEET OF LOT 4, SECTION SIX, TOWNSHIP FOURTEEN SOUTH OF RANGE SIXTEEN EAST, GILA AND SALT RIVER BASE AND MERIDIAN, PIMA COUNTY, ARIZONA

NOTES

- (1) INDICATES 1/2" STEEL PIN
- (2) BASIS OF BEARINGS (NORTH) ON TANQUE VERDE LOOP ROAD PER ALBALA ESTATES BOOK 15 OF M&P AT PAGE 54
- (3) O.I.P. - OPEN IRON PIPE
- (4) INDICATES NAIL SET

ROBERT F. MELLEN
REGISTERED LAND SURVEYOR
TUCSON, ARIZONA
JOB # 77-150
NOV. 1977