

DISCLAIMER:

This unrecorded Record of Survey was donated to the City of Tucson. The City of Tucson provides this data for your personal use "as is." Additionally, the City of Tucson provides this information with the understanding that it is not guaranteed to be accurate, correct or complete and conclusions drawn from such information are the responsibility of the user.

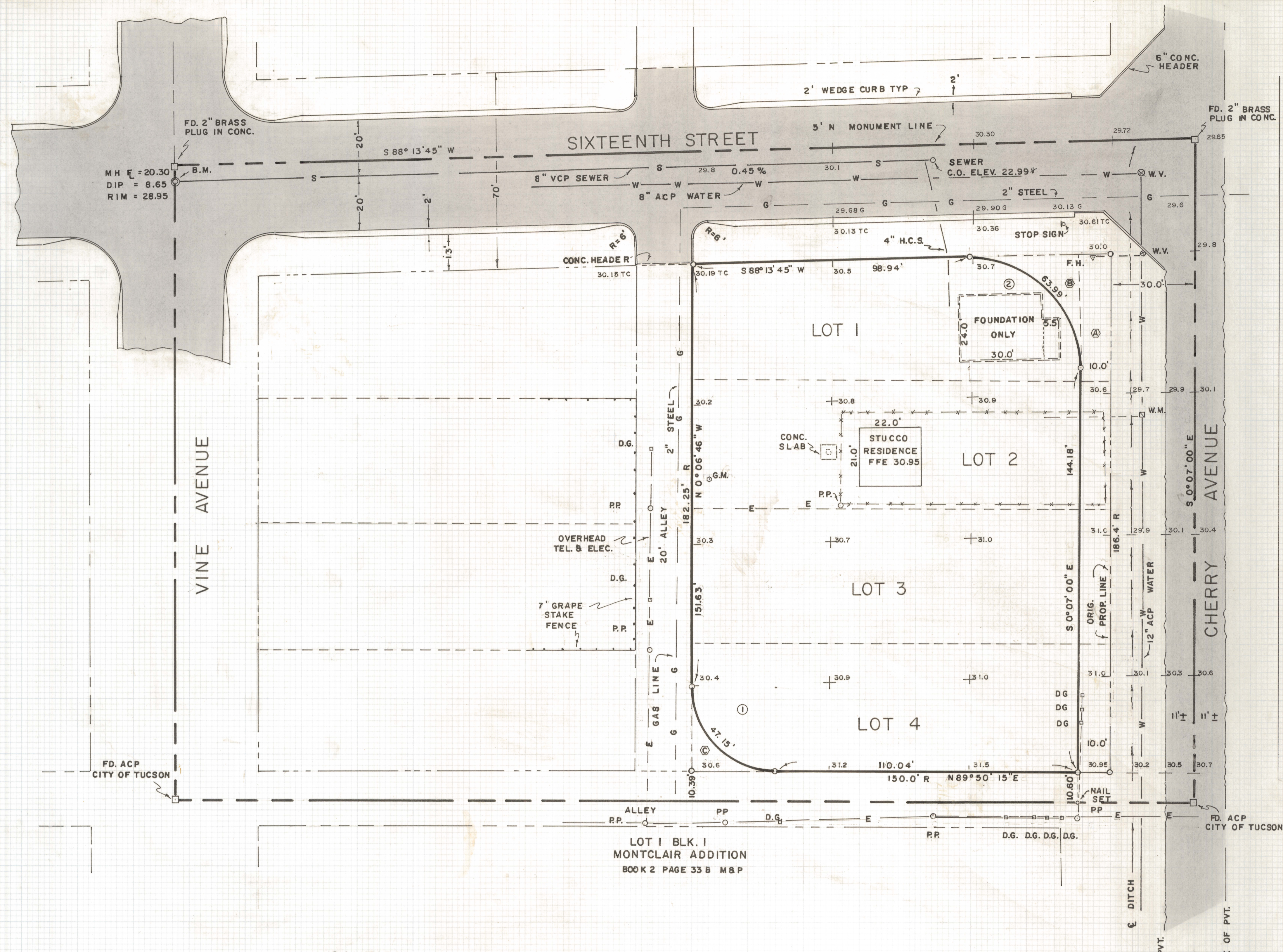
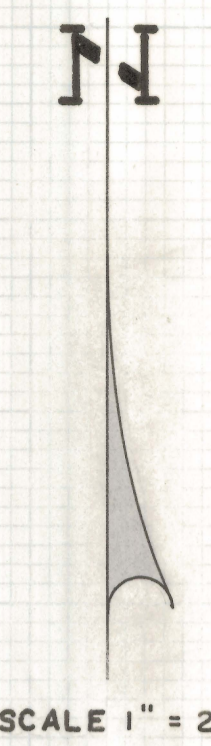

RESULTS OF SURVEY

OF LOTS ONE, TWO, THREE AND FOUR OF BLOCK FOUR OF RANDOLPH ADDITION TO THE CITY OF TUCSON AS RECORDED IN BOOK FIVE OF MAPS AND PLATS AT PAGE FIFTY-FOUR IN THE OFFICE OF THE PIMA COUNTY RECORDER, PIMA COUNTY, ARIZONA

GENERAL NOTES

- (1) INDICATES 1/2" STEEL PIN SET MARKED L.S. 4680 UNLESS NOTED
- (2) ACP - ALUMINUM CAPPED PIN
- (3) SEE CITY OF TUCSON PLAN I 66-24 PAGE 3 OF 9 PAGES 16TH ST. PAVING
- (4) BENCH MARK CITY OF TUCSON DATUM PEL PLAN I 66-24 PAGE 3 OF 9 PAGES INVERT OF SEWER M.H. ELEVATION 2420.30
- (5) * 22.99 TAKEN FROM PLAN I 66-24
- (6) P.P. - POWER POLE
- (7) D.G. - DOWN GUY
- (8) R - MAP RECORD
- (9) M - MEASURED
- (10) F.H. - FIRE HYDRANT
- (11) W.V. - WATER VALVE
- (12) G.M. - GAS METER
- (13) WATER METER
- (14) Δ - \square - \square - \square = DEFINES PARCELS TO BE CONVEYED TO CITY OF TUCSON

CAUTION
UNDERGROUND UTILITIES
IN THE AREA
CALL BLUE STAKE
792-2211

CURVE TABLE				
NO.	DELTA	RADIUS	TANGENT	LENGTH
1	90°02'59"	30.00	30.02	47.15
2	91°39'15"	40.00	41.17	63.99

OWNER
MR. JACK BURNS, GEN. CONTR.
10130 E. FT. LOWELL RD.
TUCSON, ARIZONA 85715
PHONE 749-5314

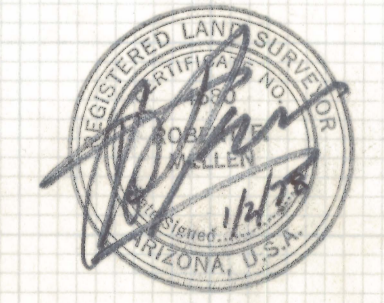

ROBERT F. MELLEN
REGISTERED LAND SURVEYOR
TUCSON, ARIZONA
JOB # 77-160
DEC. 1977

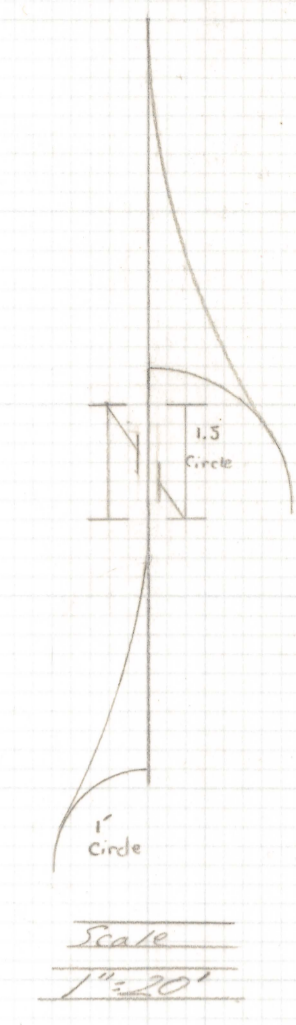
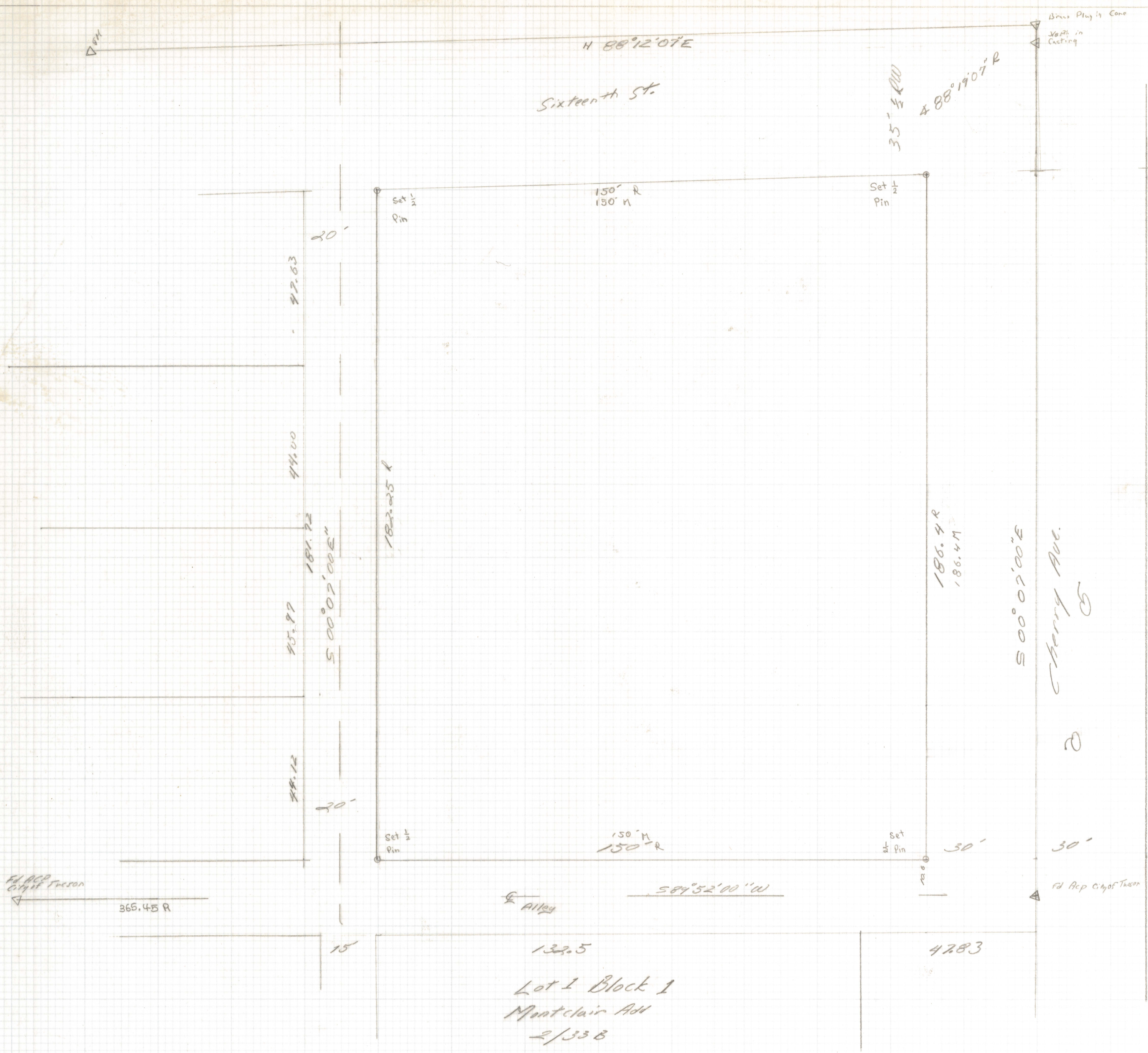

Robert Frank Mellen
 Registered Land Surveyor
 Tucson Arizona
 November 1977
 Job # 77-160