

DISCLAIMER:

This unrecorded Record of Survey was donated to the City of Tucson. The City of Tucson provides this data for your personal use "as is." Additionally, the City of Tucson provides this information with the understanding that it is not guaranteed to be accurate, correct or complete and conclusions drawn from such information are the responsibility of the user.



N

SCALE 1"=30'

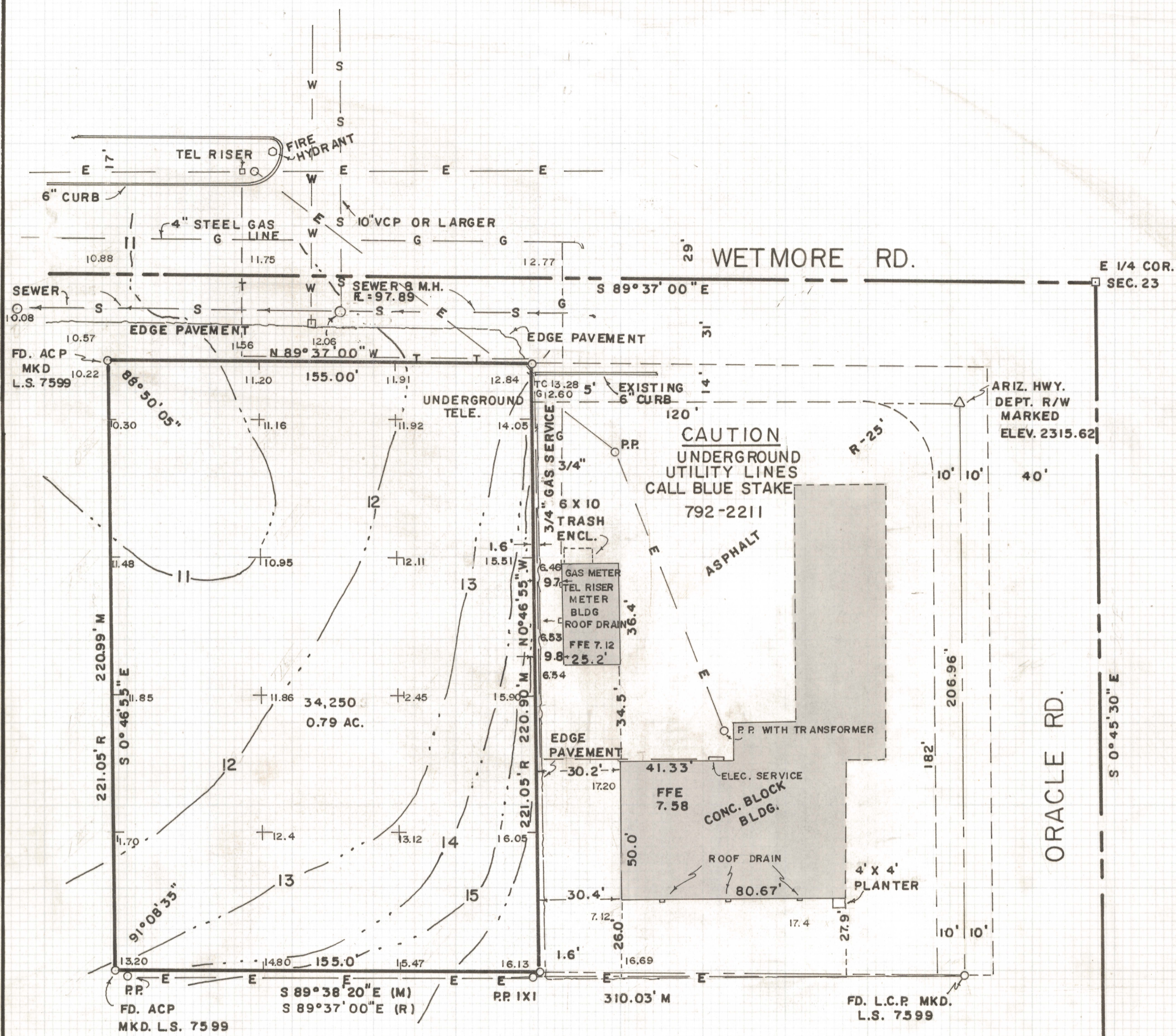

RESULTS OF SURVEY

OF A PORTION OF LOT SEVENTEEN OF RILLITO PARK SUBDIVISION AS RECORDED IN BOOK THREE OF MAPS AND PLATS AT PAGE SEVENTEEN IN THE OFFICE OF THE PIMA COUNTY RECORDER, PIMA COUNTY, ARIZONA

NOTES

- (1) INDICATES 1/2" STEEL PIN MARKED L.S. 4660 UNLESS NOTED
- (2) BENCH MARK DATUM - ARIZ. HWY. DEPT. 3" BRASS CAP SW COR. ORACLE RD. & WETMORE RD. ELEV. 2315.62
- (3) CONTOUR INTERVAL - 1 FOOT
- (4) REFERENCE - SETTLEMAYER SURVEY DATED 5-28-76
- (5) TELE. CALL ON NOV. 14, 1977 INDICATES NO UNDERGROUND ELECTRIC IN AREA
- (6) BASIS OF BEARING - N 89° 37' 00" W BOOK 3, PAGE 17 OF MAPS & PLATS (WETMORE RD.)

ROBERT F. MELLEN
REGISTERED LAND SURVEYOR
TUCSON, ARIZONA

JOB # 77-163
NOV. 1977

11/14/77 REVISED TELE. - GAS - PLANTER

Z-2020-918