

DISCLAIMER:

This unrecorded Record of Survey was donated to the City of Tucson. The City of Tucson provides this data for your personal use "as is." Additionally, the City of Tucson provides this information with the understanding that it is not guaranteed to be accurate, correct or complete and conclusions drawn from such information are the responsibility of the user.

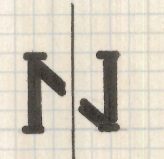

SCALE 1" = 100'

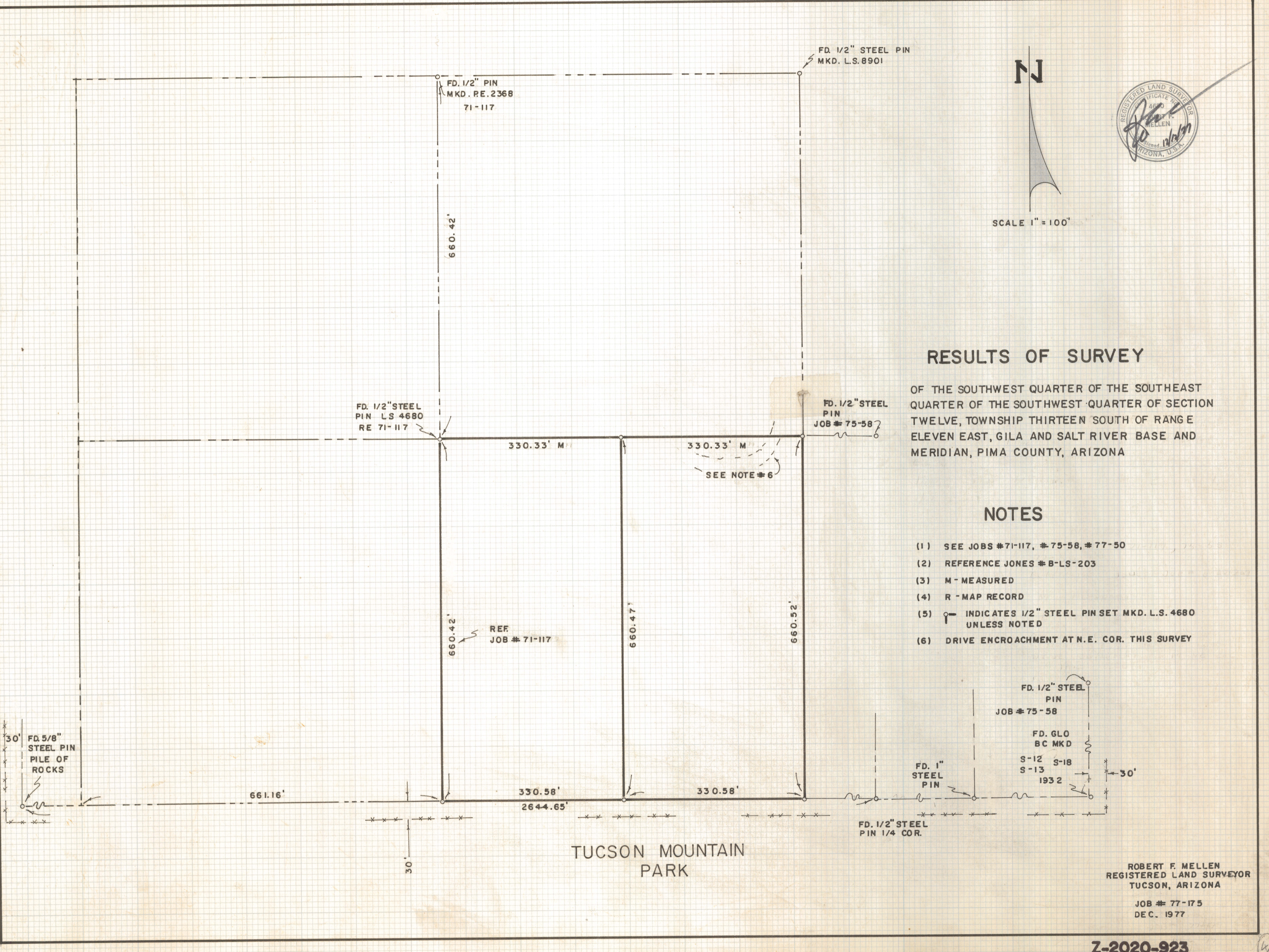
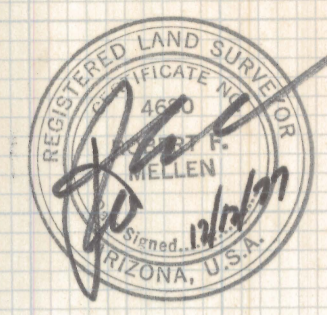

RESULTS OF SURVEY

OF THE SOUTHWEST QUARTER OF THE SOUTHEAST QUARTER OF THE SOUTHWEST QUARTER OF SECTION TWELVE, TOWNSHIP THIRTEEN SOUTH OF RANGE ELEVEN EAST, GILA AND SALT RIVER BASE AND MERIDIAN, PIMA COUNTY, ARIZONA

NOTES

- (1) SEE JOBS #71-117, #75-58, #77-50
- (2) REFERENCE JONES #B-LS-203
- (3) M - MEASURED
- (4) R - MAP RECORD
- (5) INDICATES 1/2" STEEL PIN SET MKD. L.S. 4680 UNLESS NOTED
- (6) DRIVE ENCROACHMENT AT N.E. COR. THIS SURVEY

TUCSON MOUNTAIN PARK

ROBERT F. MELLEN
 REGISTERED LAND SURVEYOR
 TUCSON, ARIZONA
 JOB # 77-175
 DEC. 1977