

DISCLAIMER:

This unrecorded Record of Survey was donated to the City of Tucson. The City of Tucson provides this data for your personal use "as is." Additionally, the City of Tucson provides this information with the understanding that it is not guaranteed to be accurate, correct or complete and conclusions drawn from such information are the responsibility of the user.

SUNRISE DRIVE

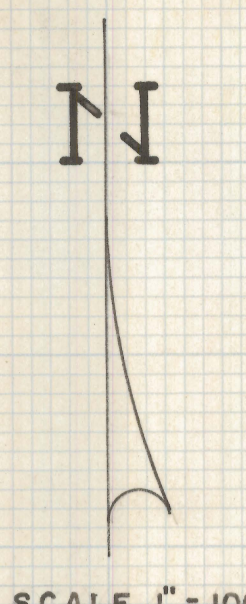
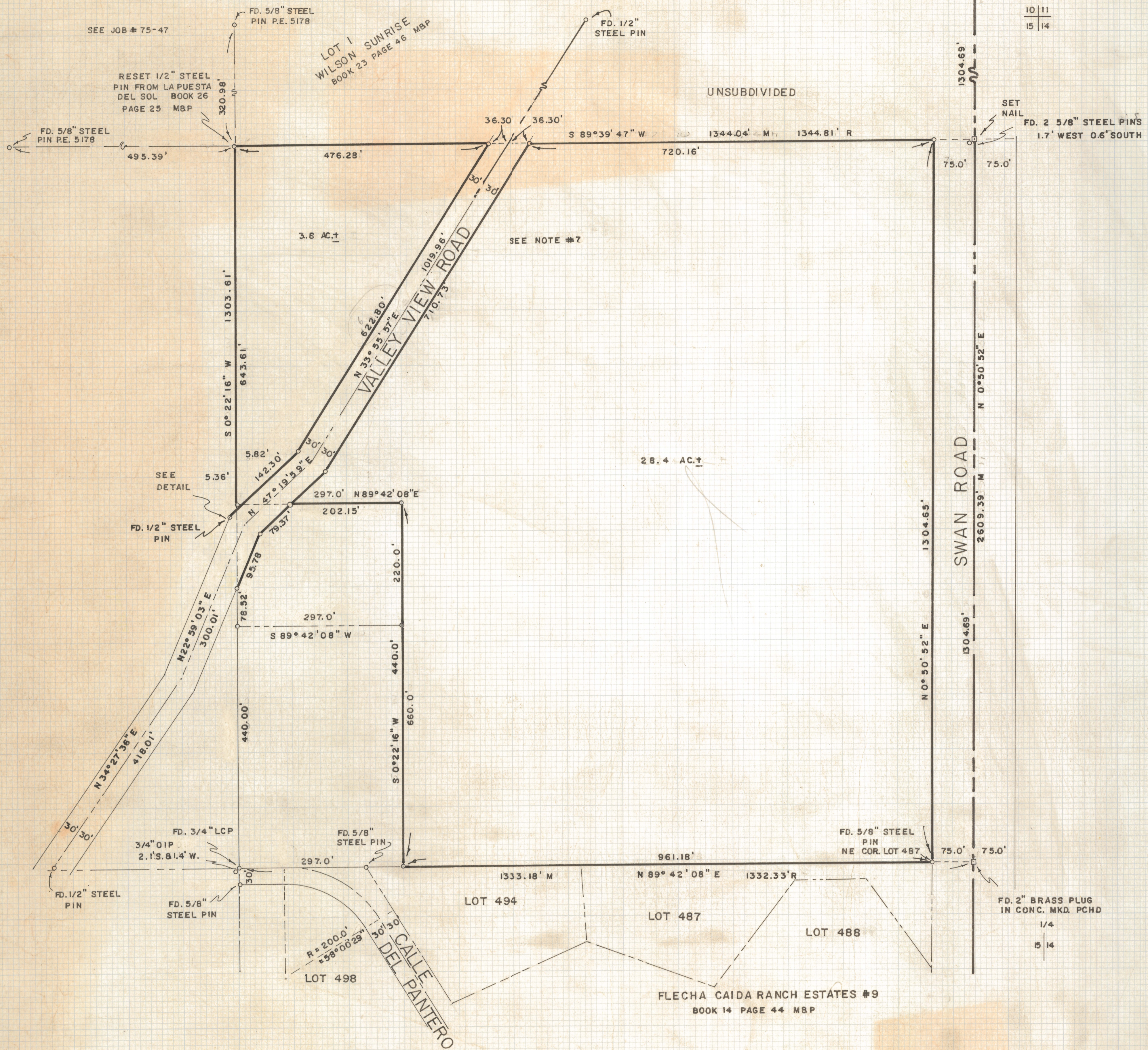

SCALE 1" = 100'



RESULTS OF SURVEY

OF LOTS ONE AND EIGHT OF SECTION FIFTEEN, TOWNSHIP THIRTEEN SOUTH OF RANGE FOURTEEN EAST, GILA AND SALT RIVER BASE AND MERIDIAN, PIMA COUNTY, ARIZONA

NOTES

- (1) M - MEASURED
- (2) R - MAP RECORD
- (3) LCP - LEAD CAP PIPE
- (4) OIP - OPEN IRON PIPE
- (5) BASIS OF BEARINGS - NORTH LINE OF FLECHA CAIDA ESTATES #9 N 89° 42' 08" E
- (6) INDICATES 1/2" STEEL PIN MKD. L.S. #680 UNLESS NOTED
- (7) VALLEY VIEW ROAD RIGHT OF WAY ESTABLISHED BY BOOK 2 PAGE 63 RECORD OF SURVEY FILED BY PIMA COUNTY HIGHWAY DEPT. 8 BOOK 5, PAGE 56 OF ROAD MAPS

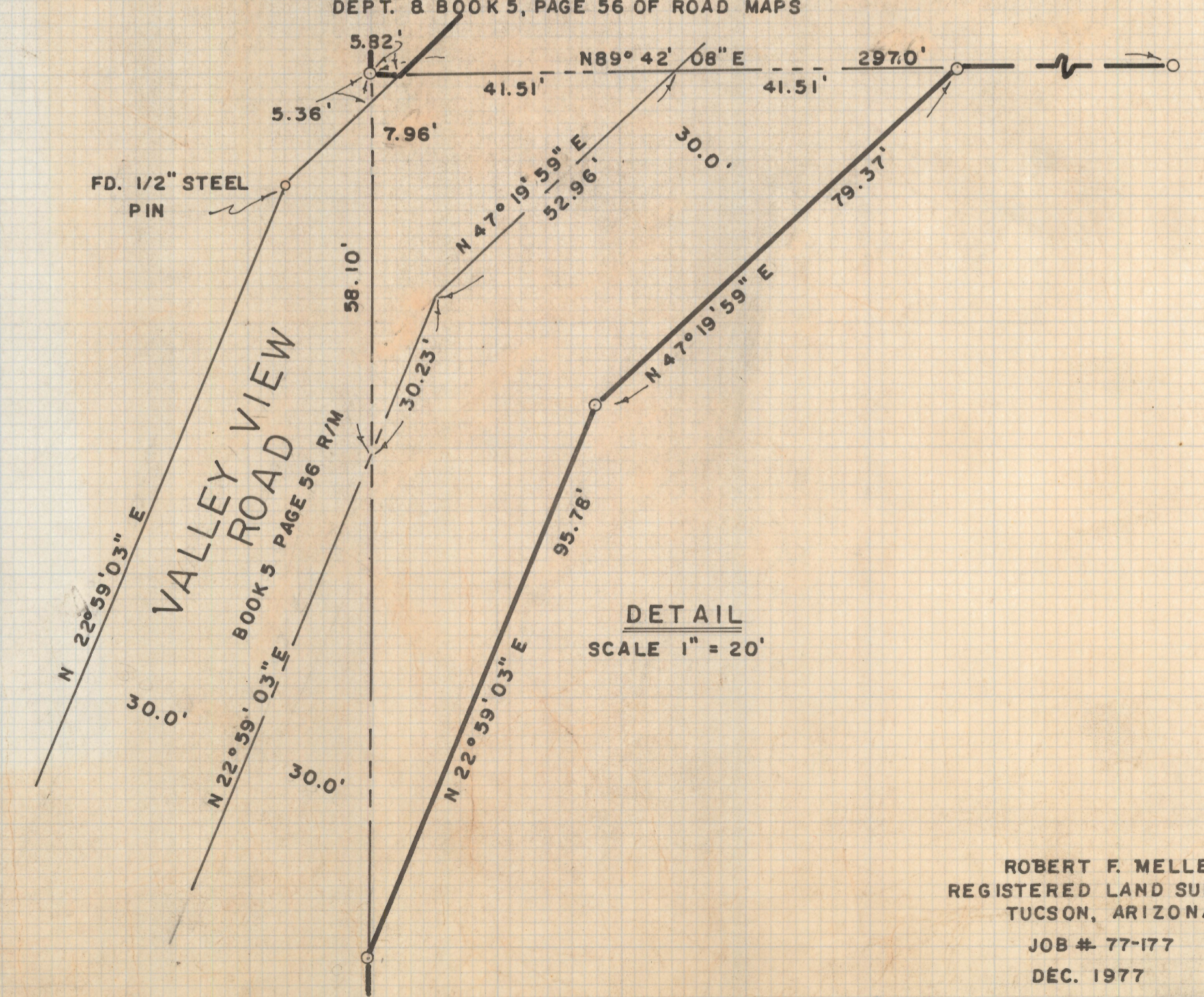

ROBERT F. MELLEM
REGISTERED LAND SURVEYOR
TUCSON, ARIZONA
JOB # 77-177
DEC. 1977