

DISCLAIMER:

This unrecorded Record of Survey was donated to the City of Tucson. The City of Tucson provides this data for your personal use "as is." Additionally, the City of Tucson provides this information with the understanding that it is not guaranteed to be accurate, correct or complete and conclusions drawn from such information are the responsibility of the user.

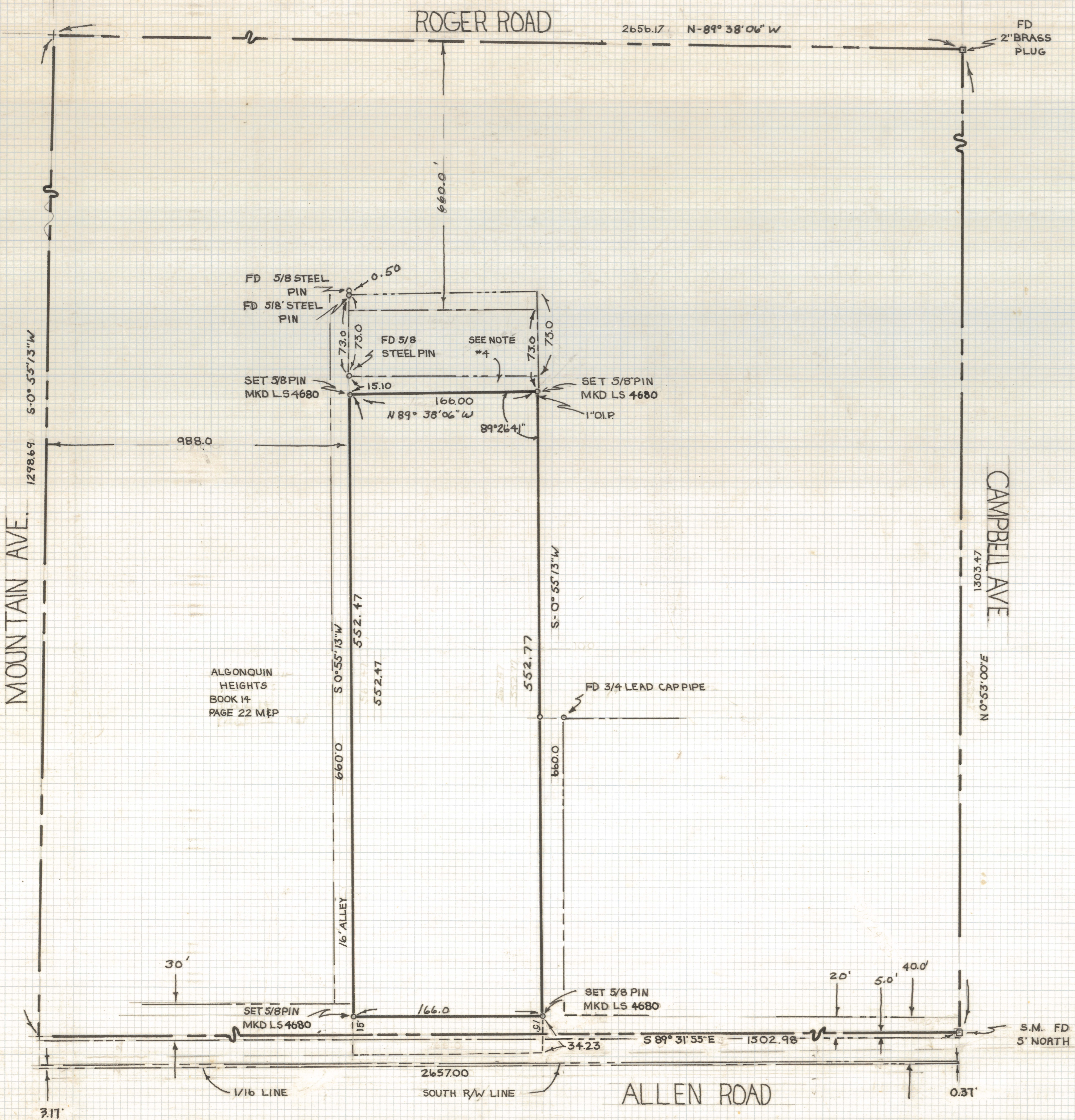

NOTES

- (1) SEE CITY OF TUCSON FIELD BOOK # 916 LOCATION OF ALLEN ROAD
- (2) SEE SURVEY D-7150 BY TONY BLANTON DATED MAY 12, 1947
- (3) SEE OUR SURVEY "76-55"
- (4) THERE IS A 15'± DISCREPANCY BETWEEN THIS PARCEL AND THE ONE TO THE NORTH WHICH SHOULD BE CLEARED UP BY LEGAL INSTRUMENTS
- (5) IT IS ASSUMED THAT THIS PARCEL IS INTENDED TO BE PARALLEL TO MOUNTAIN AVE & ROGER ROAD (THE DEED IS VAGUE ON THIS ITEM)

RESULTS OF SURVEY

OF A PORTION OF THE NORTH ONE HALF OF THE NORTHEAST QUARTER OF SECTION THIRTY TOWNSHIP THIRTEEN SOUTH OF RANGE FOURTEEN EAST GILA AND SALT RIVER BASE AND MERIDIAN PIMA COUNTY ARIZONA



ROBERT F. MELLEN
REGISTERED LAND SURVEYOR
TUCSON ARIZONA
JOB# 78-82