

DISCLAIMER:

This unrecorded Record of Survey was donated to the City of Tucson. The City of Tucson provides this data for your personal use "as is." Additionally, the City of Tucson provides this information with the understanding that it is not guaranteed to be accurate, correct or complete and conclusions drawn from such information are the responsibility of the user.

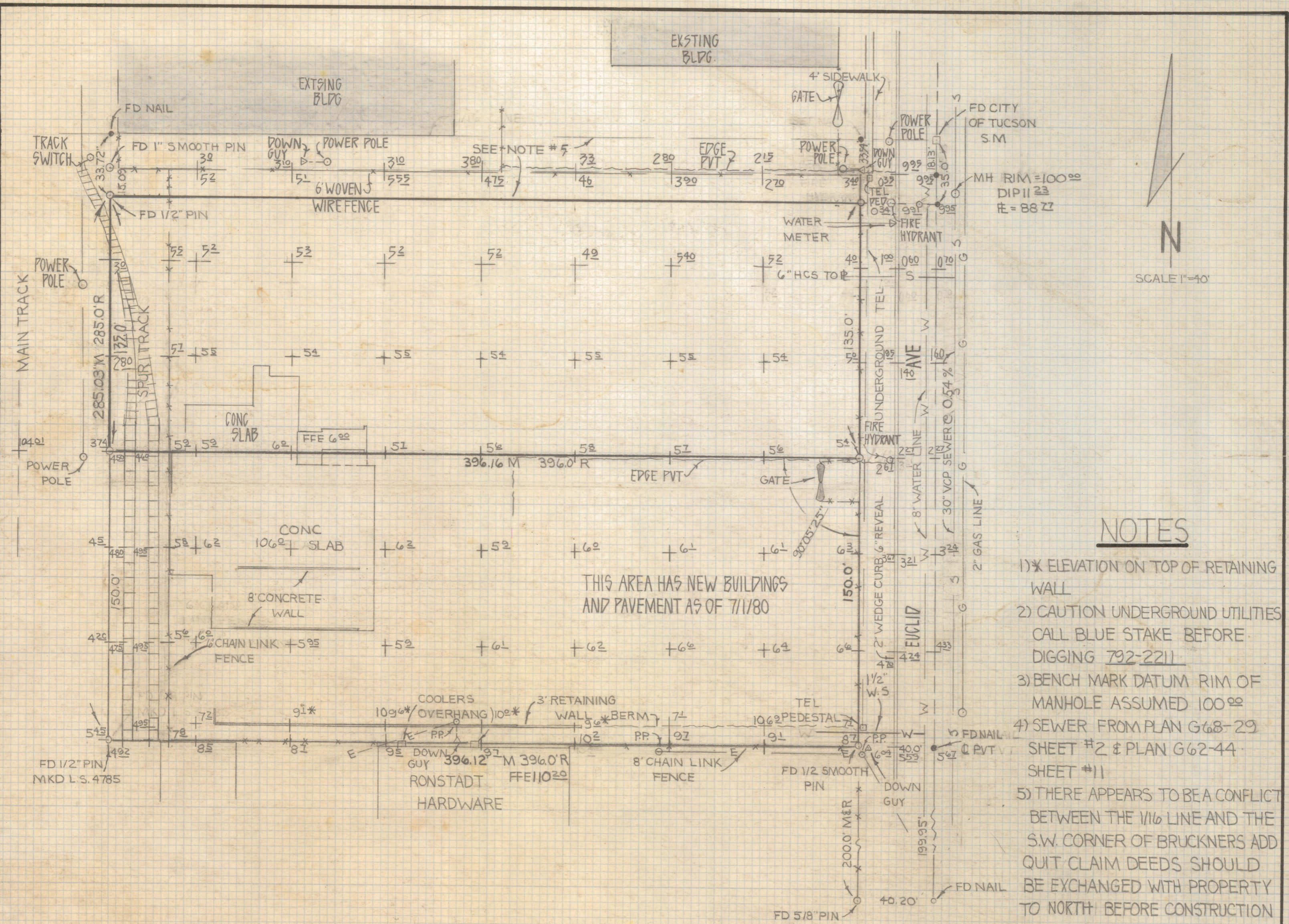

NOTES

- 1) * ELEVATION ON TOP OF RETAINING WALL
- 2) CAUTION UNDERGROUND UTILITIES CALL BLUE STAKE BEFORE DIGGING 792-2211
- 3) BENCH MARK DATUM RIM OF MANHOLE ASSUMED 100.00
- 4) SEWER FROM PLAN G68-29 SHEET #2 & PLAN G62-44 SHEET #11
- 5) THERE APPEARS TO BE A CONFLICT BETWEEN THE 1/16 LINE AND THE S.W. CORNER OF BRUCKNERS ADD QUIT CLAIM DEEDS SHOULD BE EXCHANGED WITH PROPERTY TO NORTH BEFORE CONSTRUCTION

RESULTS OF SURVEY

OF A PORTION OF LOT 2 OF SECTION 19, TOWNSHIP 14 SOUTH, RANGE 14 EAST, OF THE GILA AND SALT RIVER BASE AND MERIDIAN, PIMA COUNTY ARIZONA



ROBERT F. MELLEN
 REGISTERED LAND SURVEYOR
 TUCSON, ARIZONA
 JOB# 79-98

REVISED 6/30/80 NORTH 135.0'

Z-2020-929