

DISCLAIMER:

This unrecorded Record of Survey was donated to the City of Tucson. The City of Tucson provides this data for your personal use "as is." Additionally, the City of Tucson provides this information with the understanding that it is not guaranteed to be accurate, correct or complete and conclusions drawn from such information are the responsibility of the user.

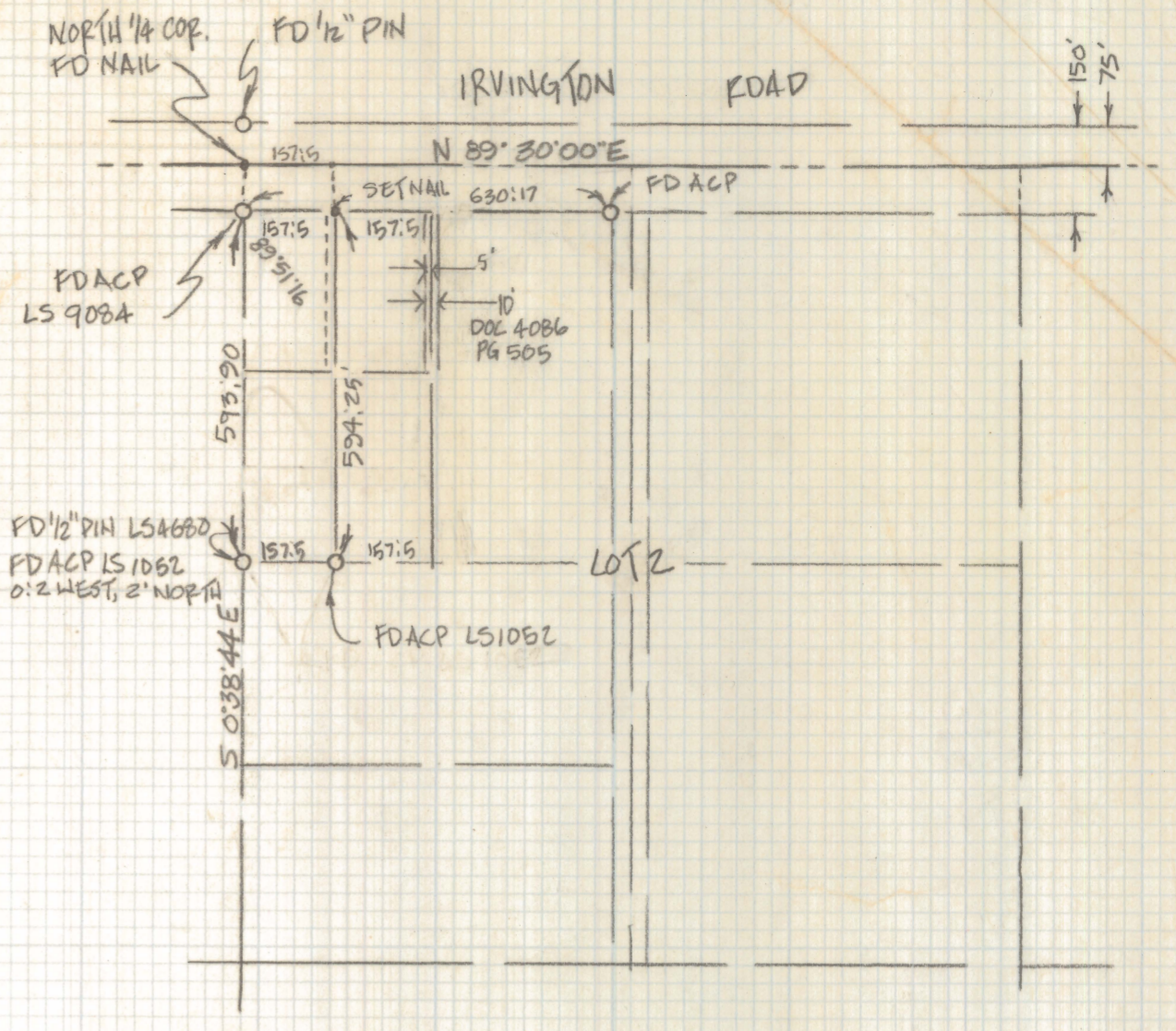
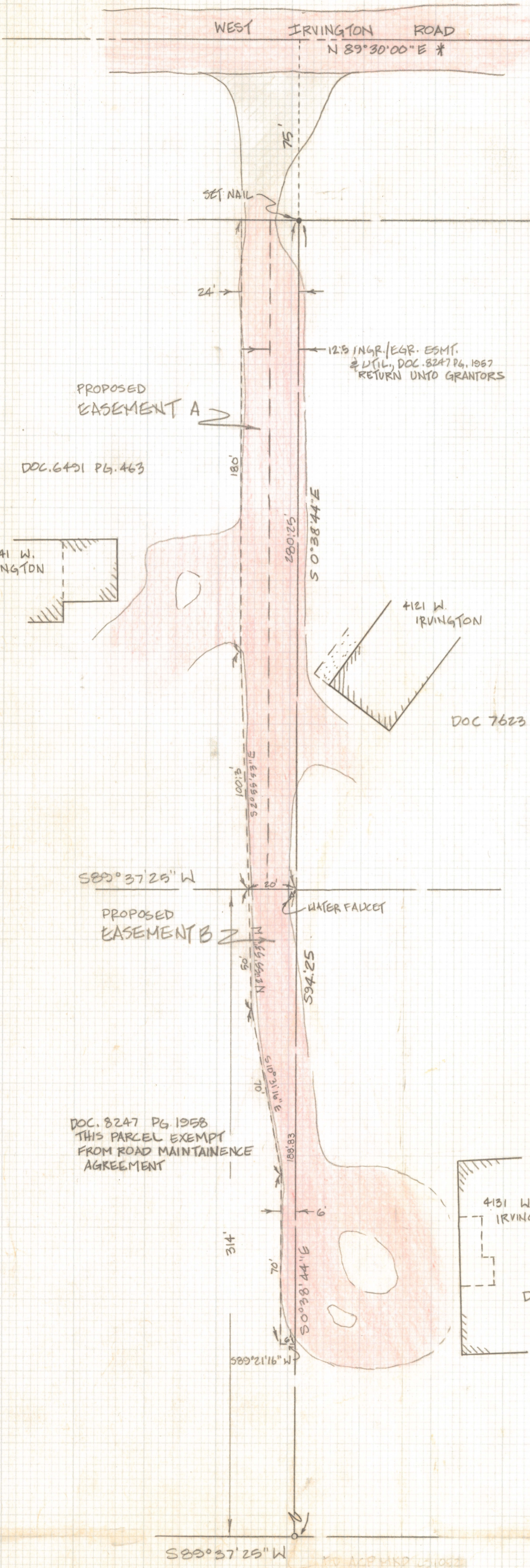

LOCATION MAP
 SCALE: 1" = 300'
 LOT 2, SEC 6, T 15 S, R 13 E, G 2 S R 3 E M,
 PIMA COUNTY, ARIZ.

NOTES:

- 1) THIS MAP DOES NOT REPRESENT A SURVEY, FOR LEGAL DESCRIPTION ONLY
- 2) SEE JOB# 87-75
- 3) BASIS OF BEARINGS N 89° 30' 00" E NORTH LINE SECTION 6

SKETCH

FOR LEGAL DESCRIPTION OF PROPOSED INGRESS/EGRESS EASEMENT OVER A PORTION OF THE NORTHWEST QUARTER OF LOT 2 OF SECTION 6, TOWNSHIP 15 SOUTH OF RANGE 13 EAST, GILA AND SALT RIVER BASE AND MERIDIAN, PIMA COUNTY, ARIZONA.



GM	PROP. ESM'TS. A&B	10-27-89
	REVISIONS	DATE

RFM	ROBERT F. MELLEN	DATE: 10-27-89
	REGISTERED LAND SURVEYOR	DR BY: GM. CK BY: RPM
	1250 W. MOHAVE ST. TUCSON, ARIZONA	JOB NO. 89-112
(602) 888-1012	SCALE: 1" = 30'	SHEET 1 OF 1