

DISCLAIMER:

This unrecorded Record of Survey was donated to the City of Tucson. The City of Tucson provides this data for your personal use "as is." Additionally, the City of Tucson provides this information with the understanding that it is not guaranteed to be accurate, correct or complete and conclusions drawn from such information are the responsibility of the user.

LOT 2

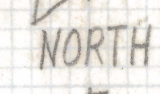
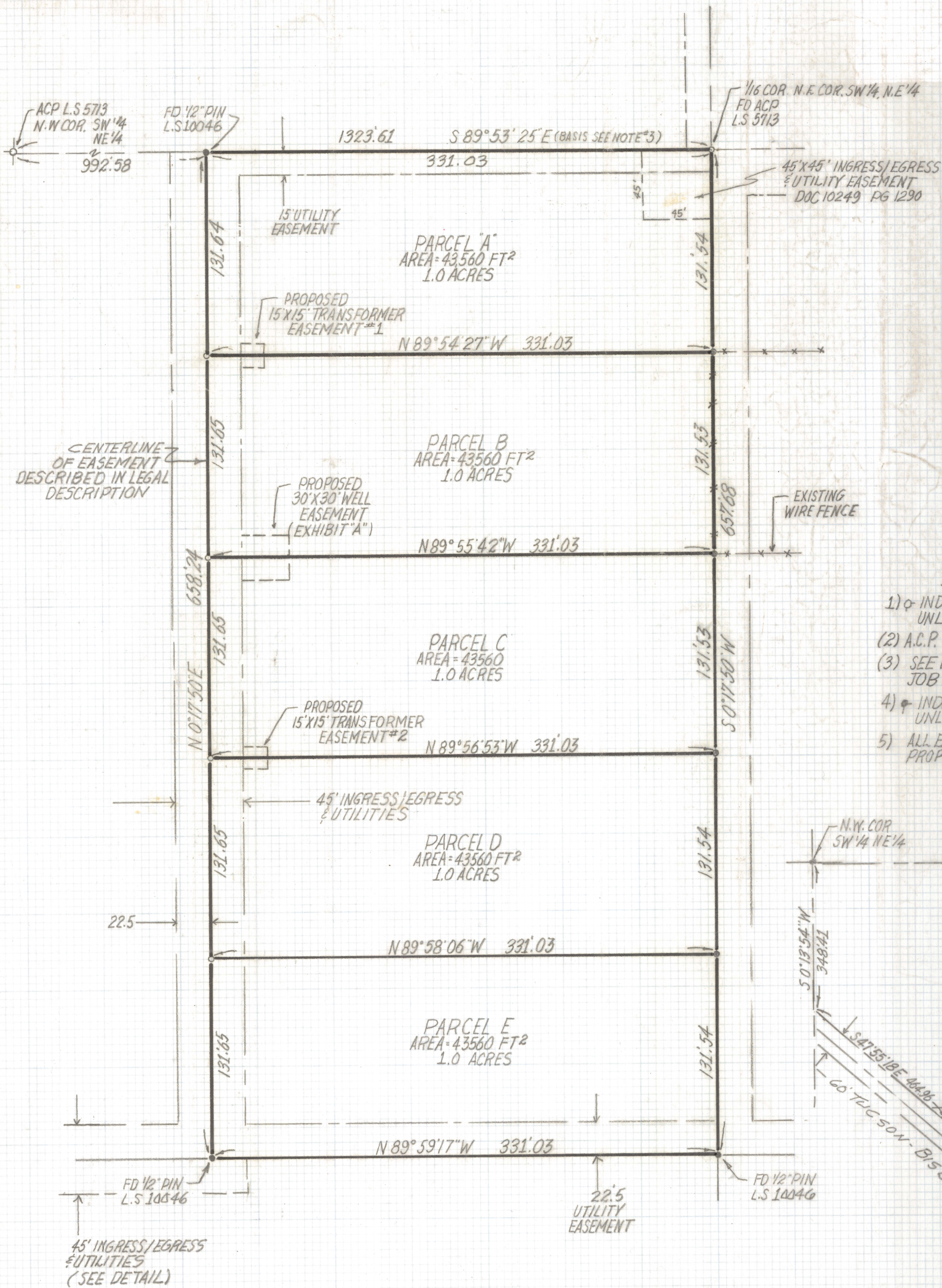

SCALE 1"=50'

NOTES

- 1) ϕ INDICATES SET $\frac{1}{2}$ " PIN MKD RLS 25405 UNLESS NOTED
- 2) A.C.P. ALUMINUM CAPPED PIN
- 3) SEE BOUNDARY SURVEY BY LON CARLSON JOB N° 258-86-96 DATED NOV 1990.
- 4) ϕ INDICATES FOUND $\frac{1}{2}$ " PIN MKD R.L.S. 23379 UNLESS NOTED
- 5) ALL EASEMENTS SHOWN ARE EXISTING EXCEPT PROPOSED EASEMENTS

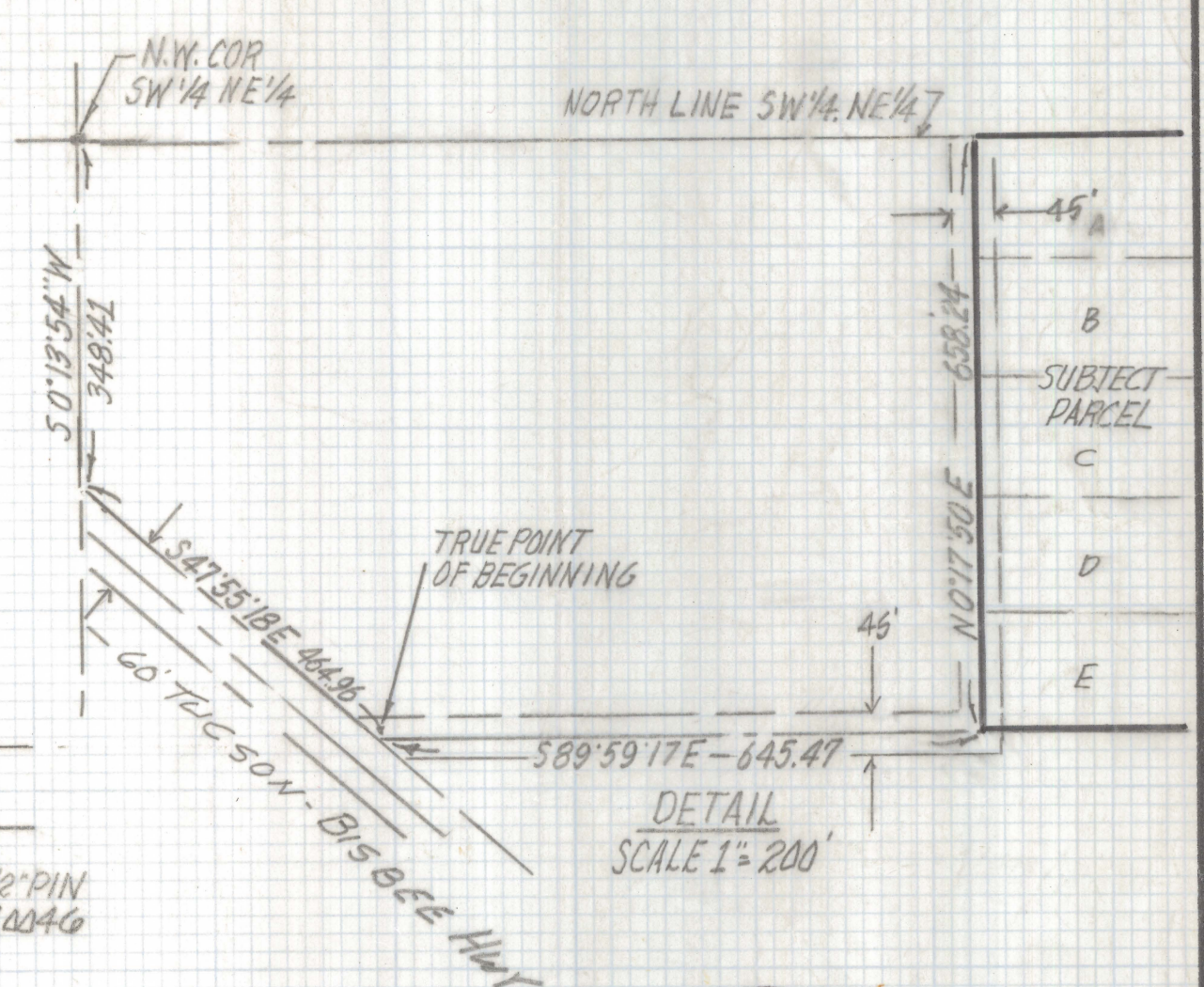

RESULTS OF SURVEY

OF A PORTION OF THE SOUTHWEST QUARTER OF THE NORTHEAST QUARTER OF SECTION 6 TOWNSHIP 16 SOUTH RANGE 16 EAST GILA AND SALT RIVER BASE AND MERIDIAN PIMA COUNTY ARIZONA

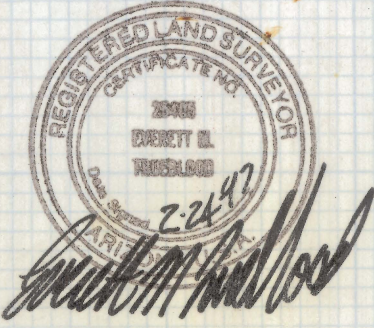

EVERETT M. TRUEBLOOD
REGISTERED LAND SURVEYOR
TUCSON, ARIZONA
JOB # 97-24
PH: 1-520-888-2549