

# **DISCLAIMER:**

**This unrecorded Record of Survey was donated to the City of Tucson. The City of Tucson provides this data for your personal use "as is." Additionally, the City of Tucson provides this information with the understanding that it is not guaranteed to be accurate, correct or complete and conclusions drawn from such information are the responsibility of the user.**

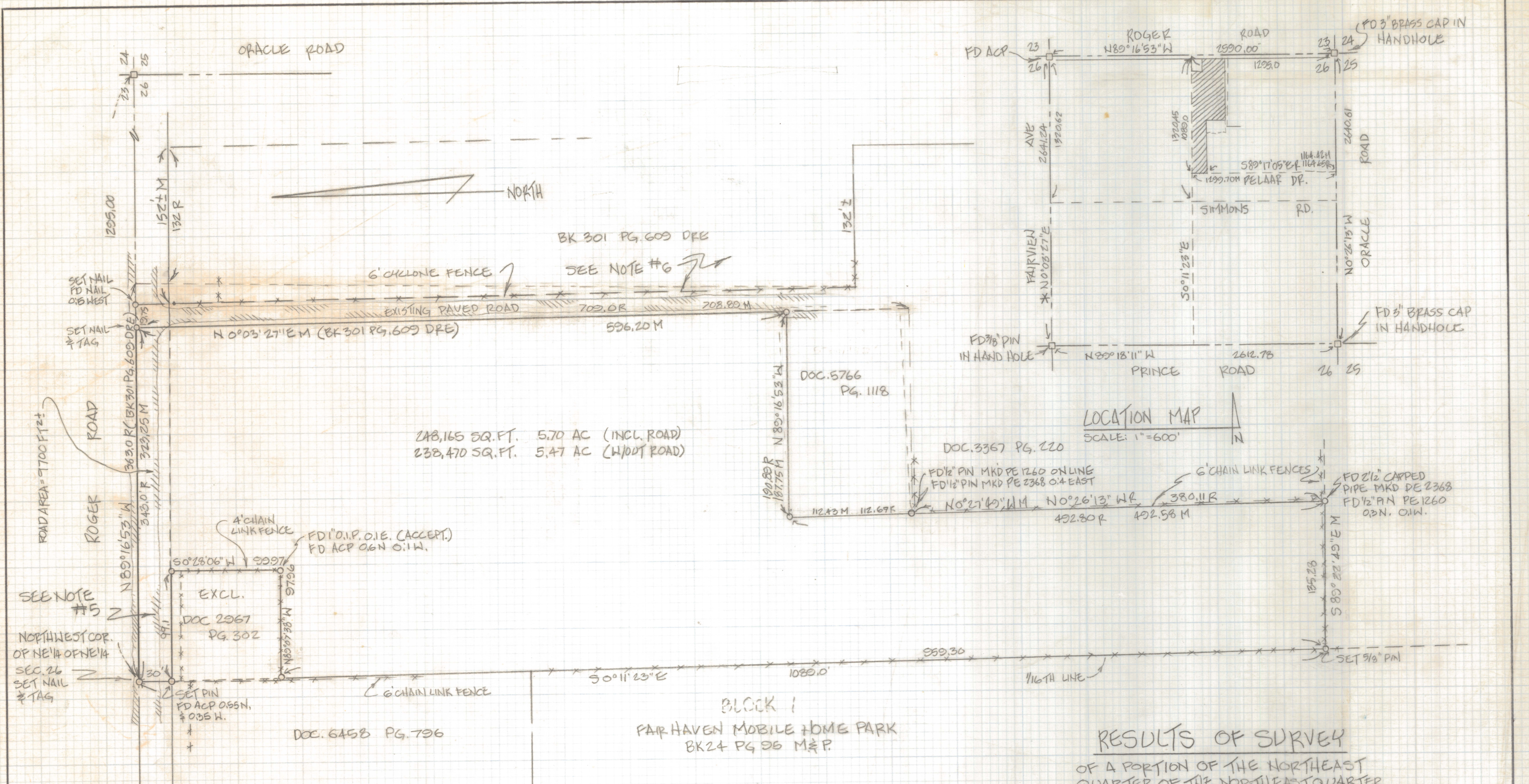

**NOTES**

- 1)  $\phi$  INDICATES 1/2" PIN MKD LS 4680 SET UNLESS OTHERWISE NOTED
- 2) R - MAP OR DEED RECORD
- 3) M - MEASURED
- 4) \* BASIS OF BEARINGS - WEST LINE OF NORTHEAST QUARTER OF SAID SECTION 26 AS SHOWN IN BOOK 24 OF MAPS AND PLATS AT PAGE 95; N0°03'27"E
- 5) WE HAVE NO RECORD THAT THIS PORTION OF ROGER ROAD HAS BEEN ACQUIRED

6) THERE IS EVIDENCE OF CONFLICTING DEEDS BETWEEN THESE TWO PARCELS RECORDED IN DOCKET BOOK 3367 PAGE 220 & BOOK 301 PAGE 609 OF D.P.E.

**RESULTS OF SURVEY**

OF A PORTION OF THE NORTHEAST QUARTER OF THE NORTHEAST QUARTER OF SECTION 26, TOWNSHIP 13 SOUTH OF RANGE 13 EAST, GILA AND SALT RIVER BASE AND MERIDIAN, PIMA COUNTY, ARIZONA.

REVISION	DATE BY		SURVEY FOR: MR HOWARD GERSON
			<b>ROBERT P. MELLEN</b> REGISTERED LAND SURVEYOR 1250 W MOHAVE ST TUCSON, ARIZONA 85705 (602) 888-1012
DRAWN BY: GHM		CK. BY: EMT & RFM DATE: 6-4-90	
JOB NO 9051		SCALE: 1"=60'	SHEET 1 OF 1