

DISCLAIMER:

This unrecorded Record of Survey was donated to the City of Tucson. The City of Tucson provides this data for your personal use "as is." Additionally, the City of Tucson provides this information with the understanding that it is not guaranteed to be accurate, correct or complete and conclusions drawn from such information are the responsibility of the user.

CURVE DATA					
N ^o	RADIUS	DELTA	LENGTH	TANGENT	CHORD
1	863.0	8°29'05"	127.80	64.02	127.68
2	846.50	2°48'05"	41.39	20.71	41.39

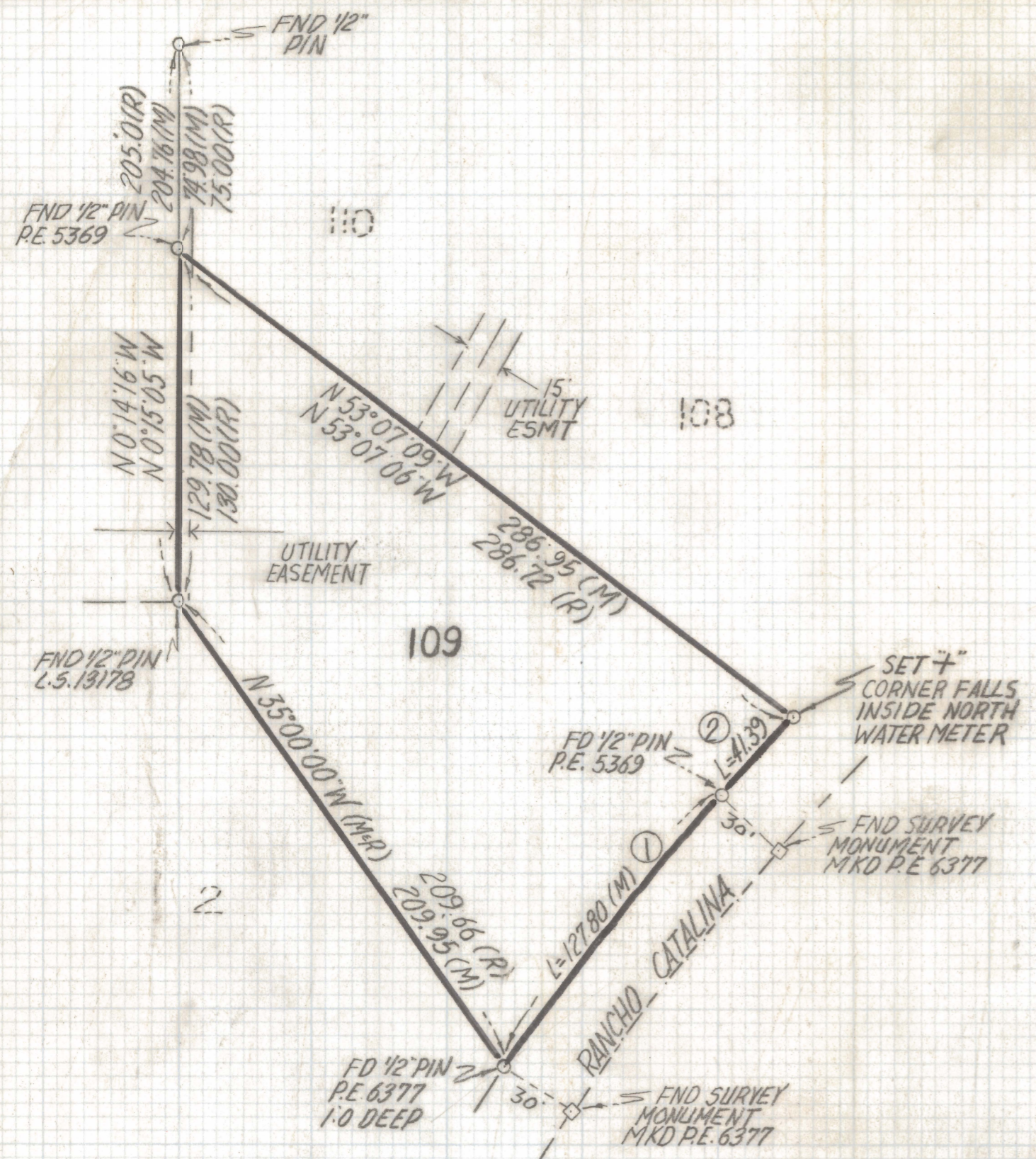
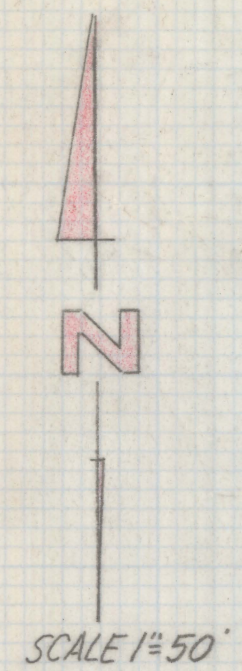

NOTES

- (1) ♀ INDICATES SET 1/2" PIN MKD R.L.S. 25405 UNLESS NOTED
- (2) M - MEASURED.
- (3) R - MAP OR DEED RECORD
- (4) * BASIS OF BEARINGS N 35°00'00" W SOUTH-WESTERLY PROPERTY LINE PER RANCHO CATALINA BOOK 23 PAGE 68 MAPS AND PLATS.
- (5) NO TITLE REPORT WAS FURNISHED

RESULTS OF SURVEY

OF LOT 109 RANCHO CATALINA AS RECORDED IN BOOK 23 OF MAPS AND PLATS AT PAGE 68 IN THE OFFICE OF THE PIMA COUNTY RECORDER PIMA COUNTY, ARIZONA



Everett M. Trueblood

EVERETT M. TRUEBLOOD
REGISTERED LAND SURVEYOR
TUCSON, ARIZONA
JOB # 93-2