

DISCLAIMER:

This unrecorded Record of Survey was donated to the City of Tucson. The City of Tucson provides this data for your personal use "as is." Additionally, the City of Tucson provides this information with the understanding that it is not guaranteed to be accurate, correct or complete and conclusions drawn from such information are the responsibility of the user.

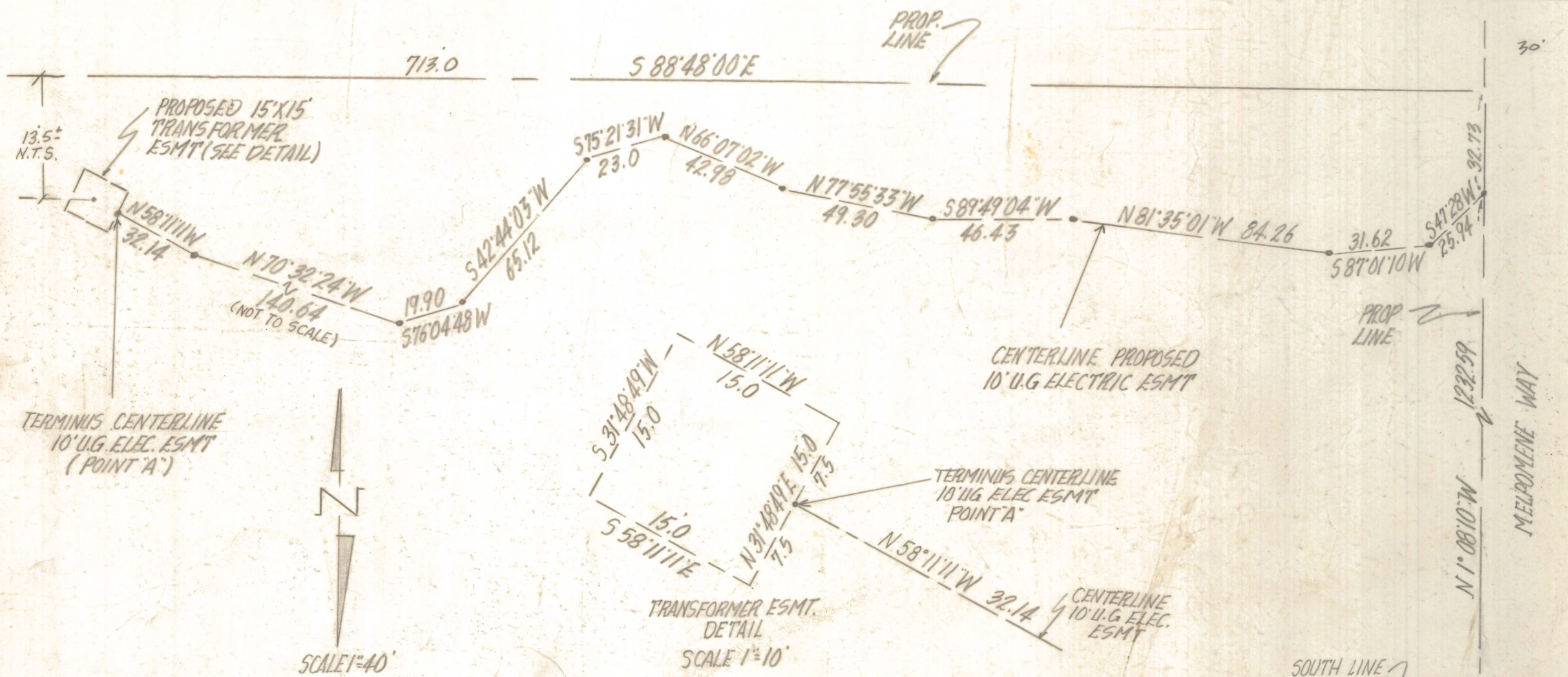

SKETCH OF LEGAL DESCRIPTION

PROPOSED TRANSFORMER EASEMENT AND UNDERGROUND 10' ELECTRIC EASEMENT, LOCATED IN A PORTION OF THE SOUTHEAST QUARTER OF THE SOUTHEAST QUARTER SECTION 13-13-15 G.S.R.B. & M. PIMA COUNTY ARIZONA.



EVERETT M. TRUEBLOOD
 REGISTERED LAND SURVEYOR
 TUCSON, ARIZONA
 JOB# 94-28