

DISCLAIMER:

This unrecorded Record of Survey was donated to the City of Tucson. The City of Tucson provides this data for your personal use "as is." Additionally, the City of Tucson provides this information with the understanding that it is not guaranteed to be accurate, correct or complete and conclusions drawn from such information are the responsibility of the user.

NORTH
SCALE: 1" = 20'

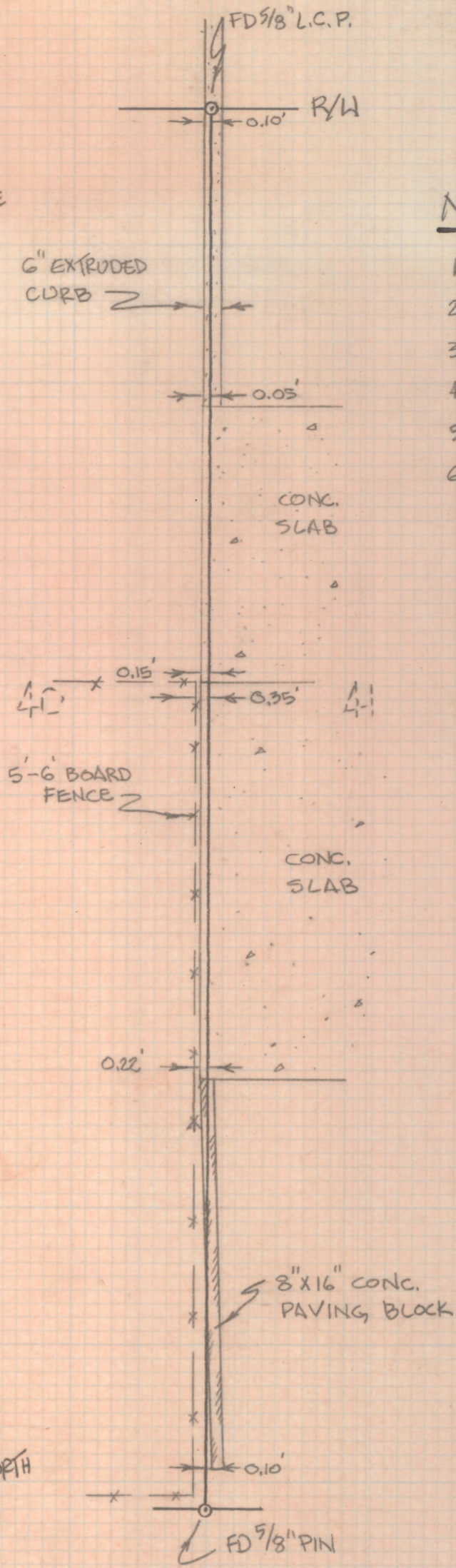
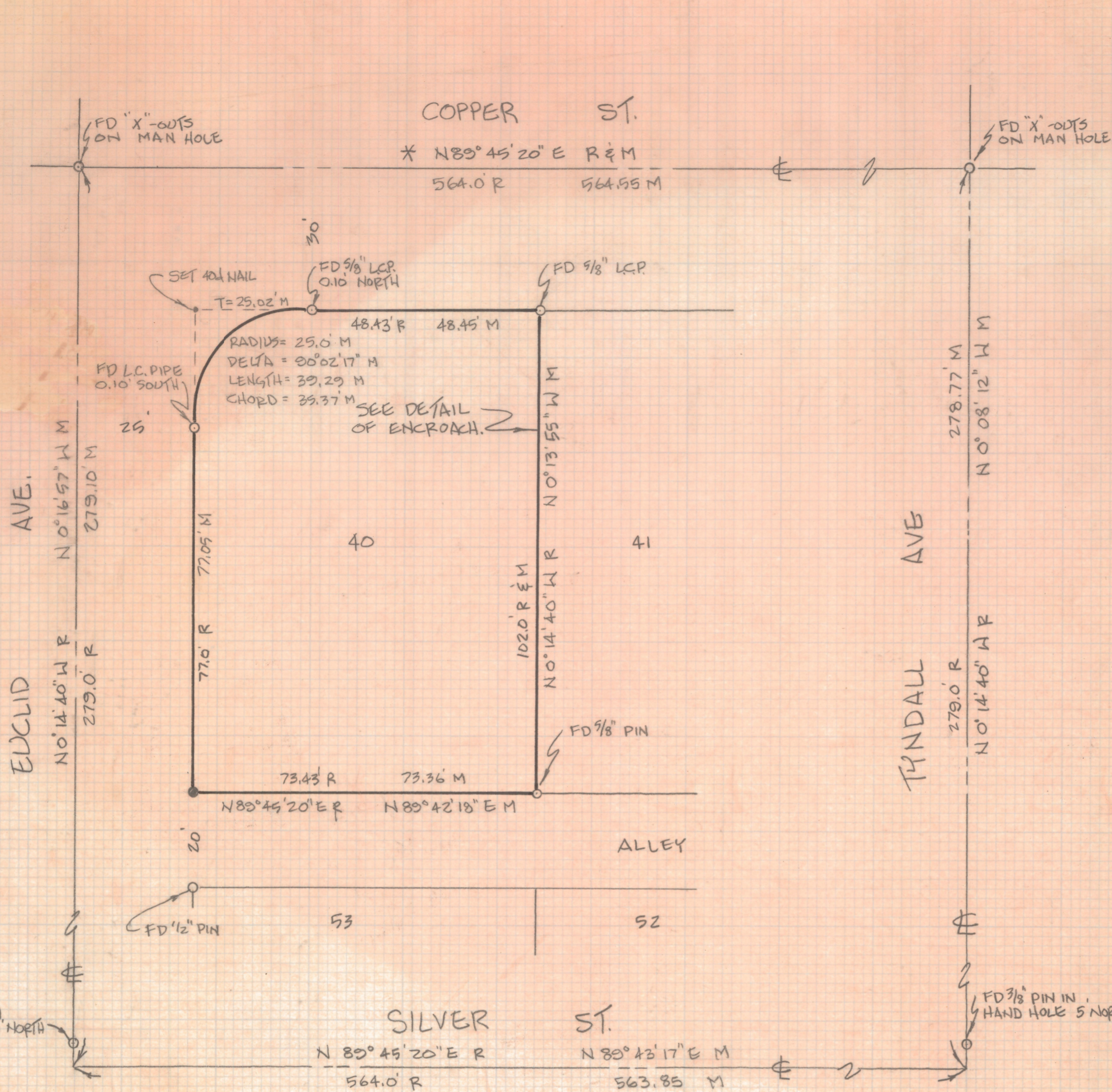

NOTES:

- 1) \circ INDICATES FOUND CORNER AS NOTED.
- 2) \bullet INDICATES SET 1/2" PIN MARKED LS 25405.
- 3) R - MAP OR DEED RECORD
- 4) M - MEASURED
- 5) L.C.P. - LEAD CAPPED PIN
- 6) * BASIS OF BEARINGS - N 89° 45' 20" E FOR THE CENTERLINE OF COPPER ST. AS SHOWN IN BK. 10 PG. 92 OF M. & P.

RESULTS OF SURVEY

OF LOT 40 OF OCOTILLO PARK AS SHOWN IN BOOK 10 OF MAPS AND PLATS AT PAGE 92 IN THE OFFICE OF THE PIMA COUNTY RECORDER, PIMA COUNTY, ARIZONA.

DETAIL
SCALE: 1" = 10'
EAST LINE OF LOT 40
OCOTILLO PARK

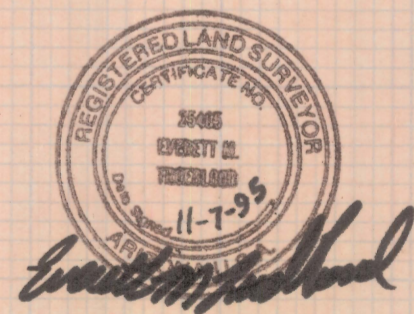

EVERETT M. TRUEBLOOD
REGISTERED LAND SURVEYOR
TUCSON, ARIZONA
JOB 95-19