

DISCLAIMER:

This unrecorded Record of Survey was donated to the City of Tucson. The City of Tucson provides this data for your personal use "as is." Additionally, the City of Tucson provides this information with the understanding that it is not guaranteed to be accurate, correct or complete and conclusions drawn from such information are the responsibility of the user.

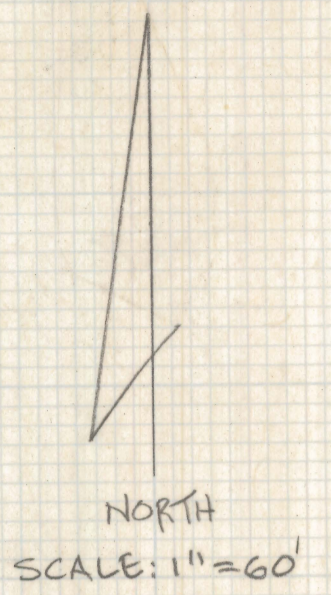
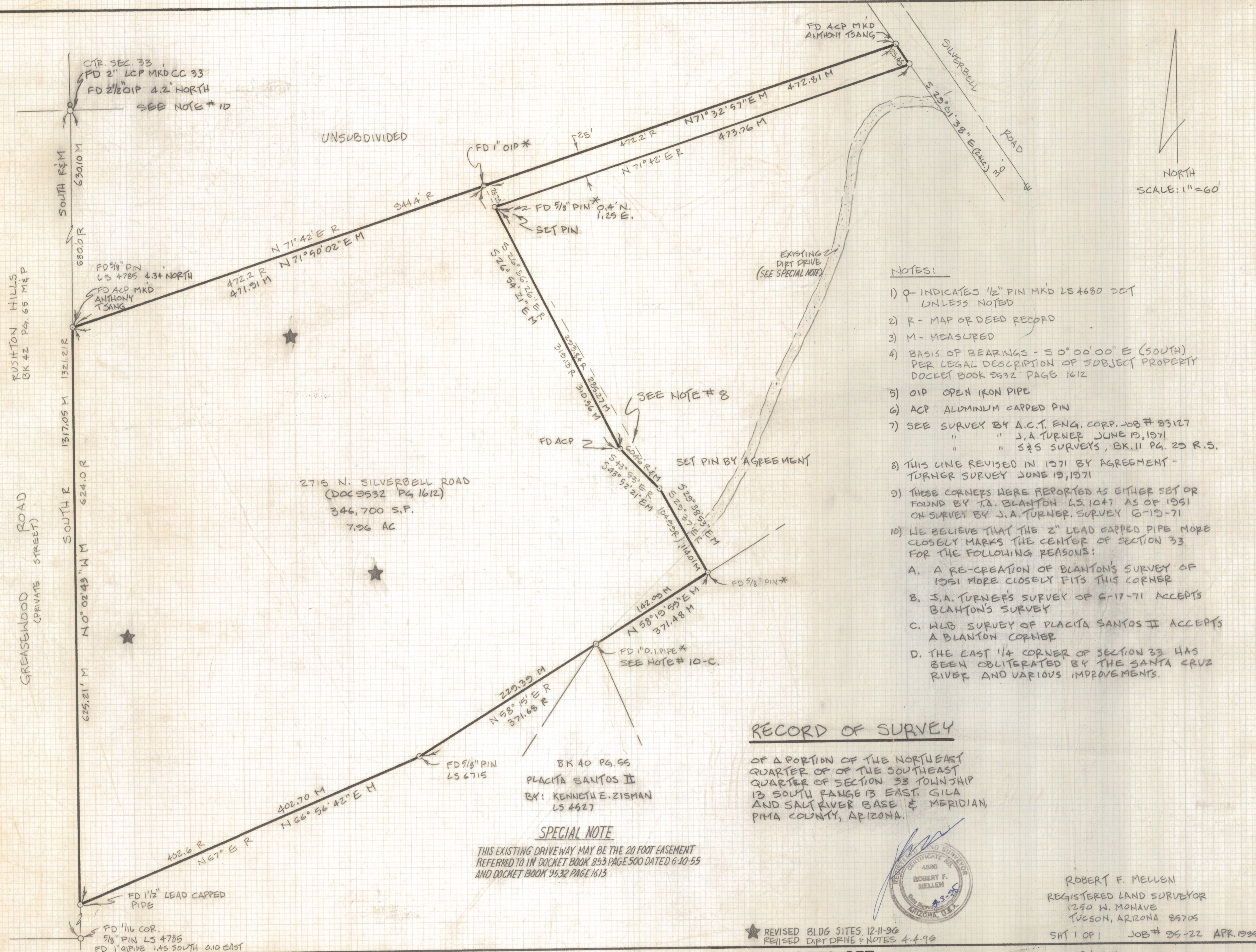

NOTES:

- 1) \circ INDICATES 1/2" PIN MKD LS 4680 SET UNLESS NOTED
- 2) R - MAP OR DEED RECORD
- 3) M - MEASURED
- 4) BASIS OF BEARINGS - $S 0^{\circ} 00' 00'' E$ (SOUTH) PER LEGAL DESCRIPTION OF SUBJECT PROPERTY DOCKET BOOK 8532 PAGE 1612
- 5) OIP OPEN IRON PIPE
- 6) ACP ALUMINUM CAPPED PIN
- 7) SEE SURVEY BY A.C.T. ENG. CORP. JOB # 83127
" " J.A. TURNER JUNE 19, 1971
" " S & S SURVEYS, BK. 11 PG. 29 R.S.
- 8) THIS LINE REVISED IN 1971 BY AGREEMENT - TURNER SURVEY JUNE 19, 1971
- 9) THESE CORNERS WERE REPORTED AS EITHER SET OR FOUND BY T.A. BLANTON LS 1047 AS OF 1951 ON SURVEY BY J.A. TURNER, SURVEY G-19-71
- 10) WE BELIEVE THAT THE 2" LEAD CAPPED PIPE MORE CLOSELY MARKS THE CENTER OF SECTION 33 FOR THE FOLLOWING REASONS:
 - A. A RE-CREATION OF BLANTON'S SURVEY OF 1951 MORE CLOSELY FITS THIS CORNER
 - B. J.A. TURNER'S SURVEY OF 6-17-71 ACCEPTS BLANTON'S SURVEY
 - C. WLB SURVEY OF PLACITA SANTOS II ACCEPTS A BLANTON CORNER
 - D. THE EAST 1/4 CORNER OF SECTION 33 HAS BEEN OBLITERATED BY THE SANTA CRUZ RIVER AND VARIOUS IMPROVEMENTS.

RECORD OF SURVEY

OF A PORTION OF THE NORTHEAST QUARTER OF OF THE SOUTHEAST QUARTER OF SECTION 33 TOWNSHIP 13 SOUTH RANGE 13 EAST, GILA AND SALT RIVER BASE & MERIDIAN, PIMA COUNTY, ARIZONA.

SPECIAL NOTE
THIS EXISTING DRIVE WAY MAY BE THE 20 FOOT EASEMENT REFERRED TO IN DOCKET BOOK 853 PAGE 500 DATED 6-10-55 AND DOCKET BOOK 9532 PAGE 1613



ROBERT F. MELLEN
REGISTERED LAND SURVEYOR
1250 W. MONAHE
TUCSON, ARIZONA 85705

★ REVISED BLDG SITES 12-11-96
REVISED DIRT DRIVE # NOTES 4-4-95

SHT 1 OF 1 JOB # 95-22 APR. 1996