

# **DISCLAIMER:**

**This unrecorded Record of Survey was donated to the City of Tucson. The City of Tucson provides this data for your personal use "as is." Additionally, the City of Tucson provides this information with the understanding that it is not guaranteed to be accurate, correct or complete and conclusions drawn from such information are the responsibility of the user.**

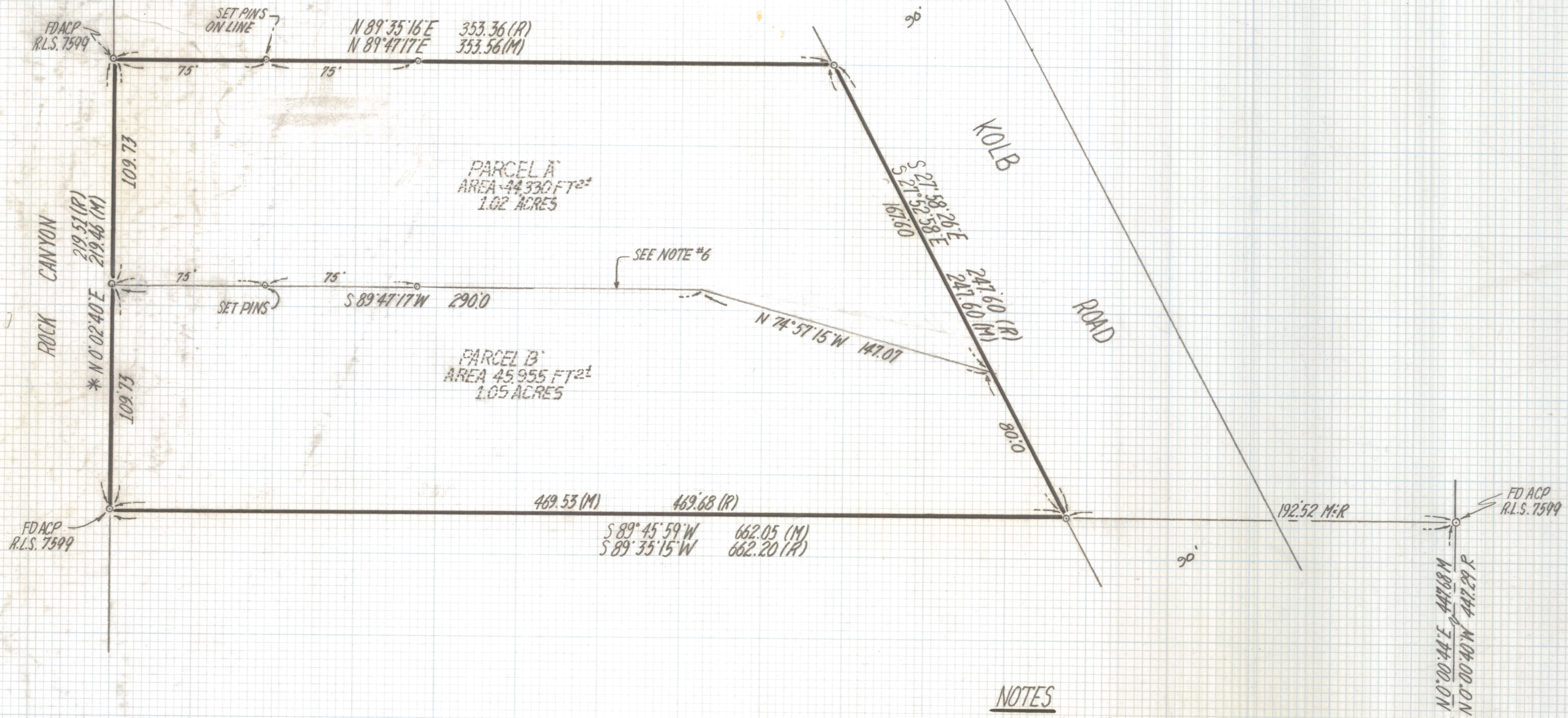

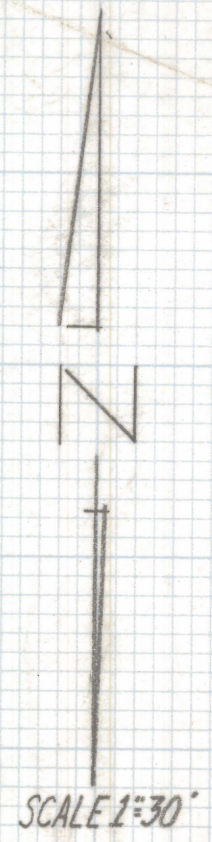

**NOTES**

- 1)  $\phi$  INDICATES SET 1/2" PIN MMD R.L.S. 25405 UNLESS NOTED
- 2) M - MEASURED
- 3) R - MAP OR DEED RECORD
- 4) \* BASIS OF BEARINGS N 0° 02' 40" E WEST LINE OF PARCEL DESCRIBED IN DOCKET 10054 PAGE 339.
- 5) AREA OF WHOLE PARCEL 90,285 FT<sup>2</sup> 2.07 ACRES
- 6) THIS IS A PROPOSED PROPERTY LINE FOR THE SPLIT OF THIS PROPERTY

**RESULTS OF SURVEY**

OF A PORTION OF THE SOUTHEAST QUARTER OF THE NORTHEAST QUARTER OF SECTION 18, TOWNSHIP 13 SOUTH RANGE 15 EAST GILA AND SALT RIVER BASE AND MERIDIAN PIMA COUNTY, ARIZONA



EVERETT M. TRUEBLOOD  
REGISTERED LAND SURVEYOR  
TUCSON, ARIZONA  
JOB # 96-2