

# **DISCLAIMER:**

**This unrecorded Record of Survey was donated to the City of Tucson. The City of Tucson provides this data for your personal use "as is." Additionally, the City of Tucson provides this information with the understanding that it is not guaranteed to be accurate, correct or complete and conclusions drawn from such information are the responsibility of the user.**

FD TRACK SPIKE  
MKD 1/16 TH  
JOB# 94-144

NOTES

- 1)  $\phi$  INDICATES SET 1/2" PIN R.L.S. 25405 UNLESS NOTED
- 2) M - MEASURED
- 3) R - MAP OR DEED RECORD
- 4) \* BASIS OF BEARINGS S 88° 22' 00" E SOUTH LINE OF SECTION 22-13-13 PER DOCKET 8338 PAGE 690
- 5) SEE SURVEY BY ROBERT F. MELLEN AND EVERETT M. TRUEBLOOD JOB# 94-144
- 6) NO TITLE REPORT FURNISHED FOR THIS SURVEY

SCALE 1" = 20'

FD 1/2" PIN  
N.W. COR. SE 1/4, SE 1/4  
SEC 22-13-13  
(SEE JOB# 94-144)

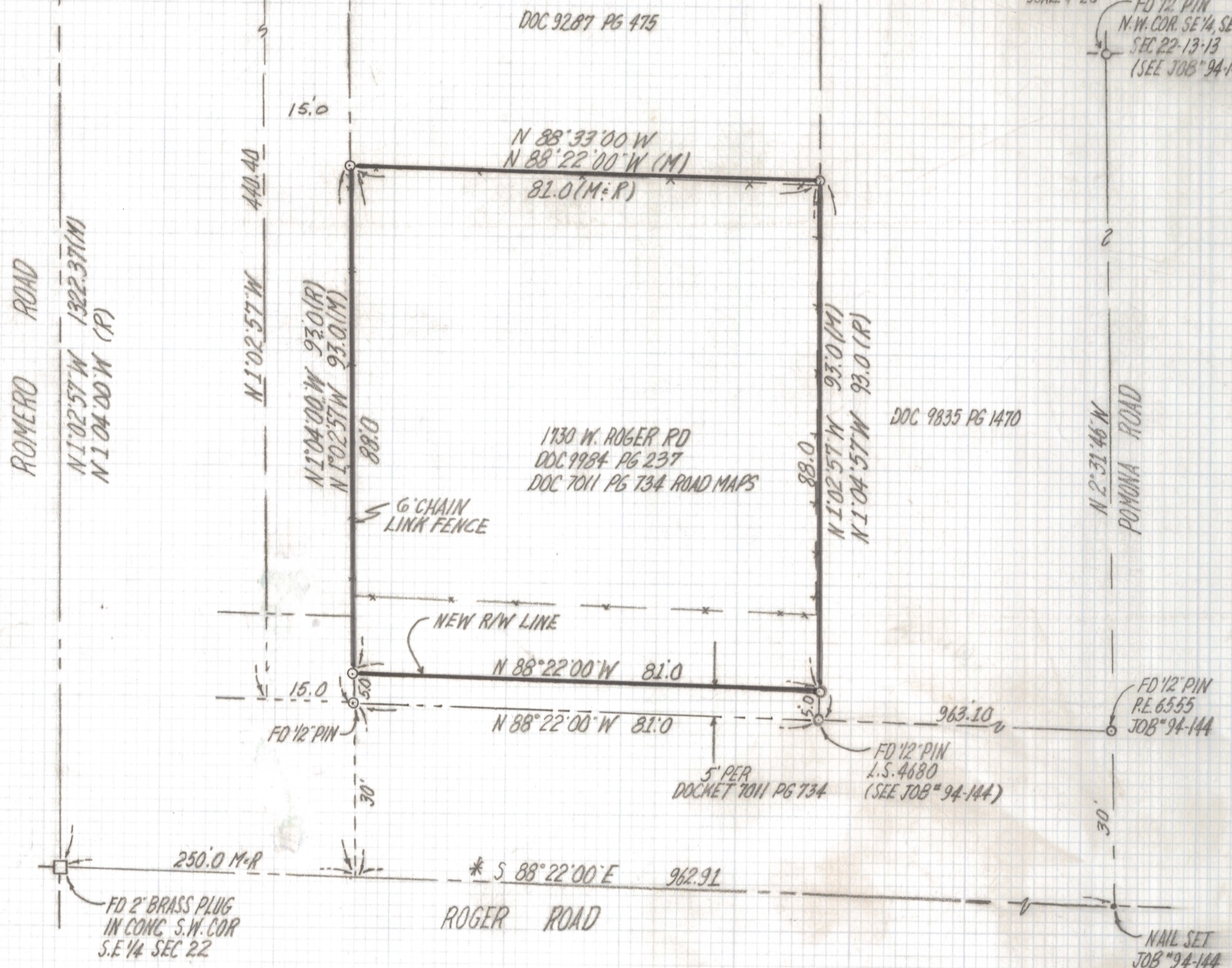

RESULTS OF SURVEY

OF A PORTION OF THE SOUTHWEST QUARTER OF THE SOUTHEAST QUARTER OF SECTION 22 TOWNSHIP 13 SOUTH RANGE 13 EAST GILA AND SALT RIVER BASE AND MERIDIAN, PIMA COUNTY, ARIZONA



EVERETT M. TRUEBLOOD  
REGISTERED LAND SURVEYOR  
TUCSON, ARIZONA  
JOB# 96-3