

DISCLAIMER:

This unrecorded Record of Survey was donated to the City of Tucson. The City of Tucson provides this data for your personal use "as is." Additionally, the City of Tucson provides this information with the understanding that it is not guaranteed to be accurate, correct or complete and conclusions drawn from such information are the responsibility of the user.

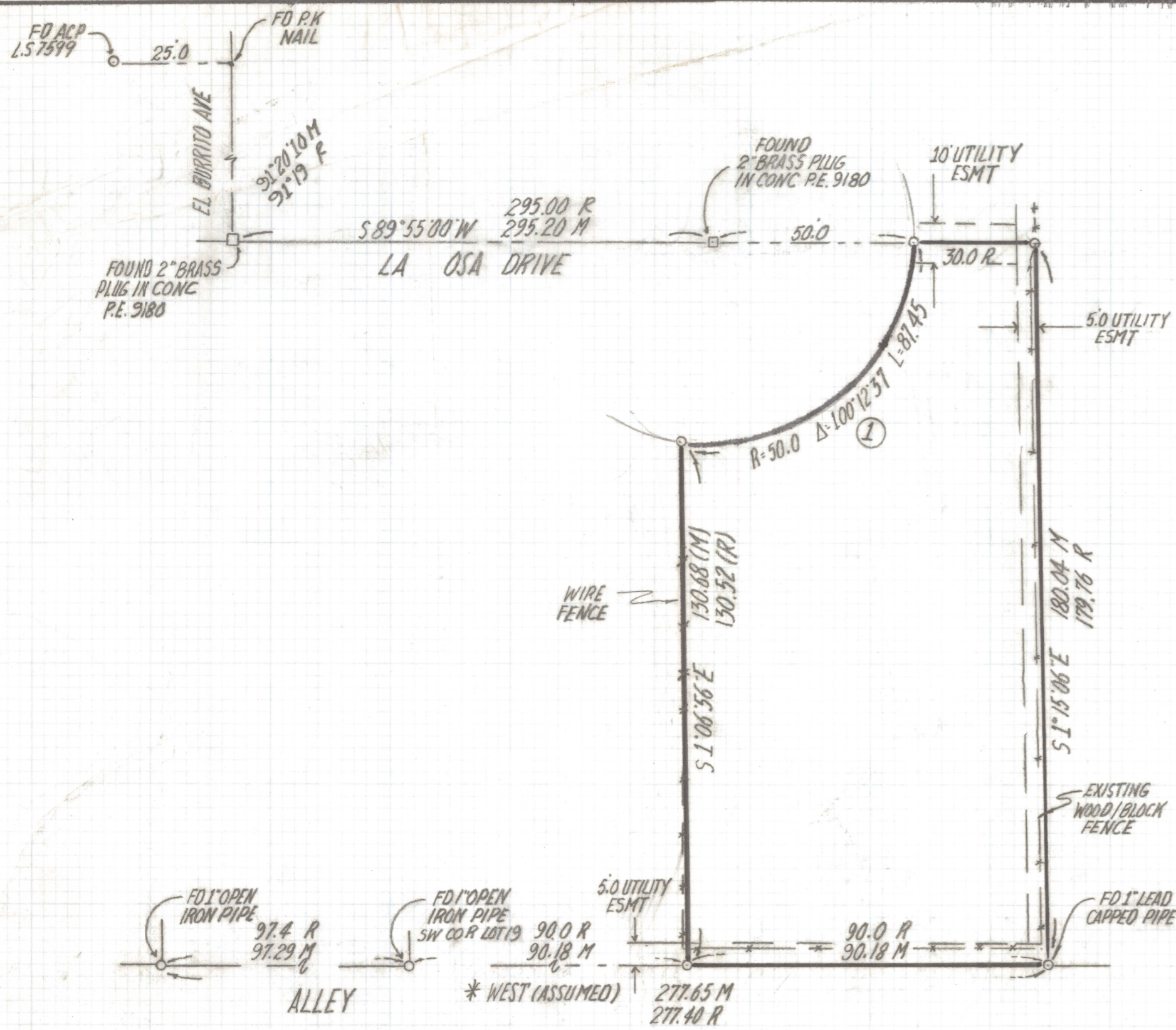

CURVE DATA					
N°	RADIUS	DELTA	TANGENT	LENGTH	CHORD
①	50.0	100°12'37"	59.81	87.45	76.72

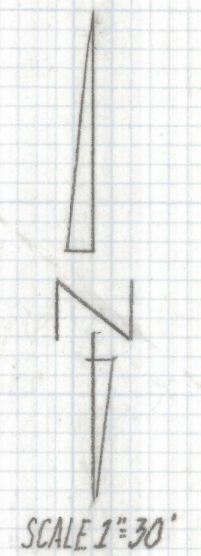

NOTES

- 1) ♂ INDICATES SET 1/2" PIN P.I.S. 25405 UNLESS NOTED
- 2) M- MEASURED
- 3) R- MAP OR DEED RECORD
- 4) * BASIS OF BEARINGS WEST (ASSUMED) SOUTH LINE OF LOT 19 OF LA MIRA ADDITION PER DOCKET 2226 AT PAGE 491
- 5) NO TITLE REPORT FURNISH FOR THIS SURVEY

RESULTS OF SURVEY

OF A PORTION OF LOT 19 OF LA MIRA ADDITION AS RECORDED IN BOOK 9 OF MAPS AND PLATS AT PAGE 7 IN THE OFFICE OF THE PIMA COUNTY RECORDER PIMA COUNTY, ARIZONA.



EVERETT M. TRUEBLOOD
REGISTERED LAND SURVEYOR
TUCSON, ARIZONA
JOB # 96-10