

# **DISCLAIMER:**

**This unrecorded Record of Survey was donated to the City of Tucson. The City of Tucson provides this data for your personal use "as is." Additionally, the City of Tucson provides this information with the understanding that it is not guaranteed to be accurate, correct or complete and conclusions drawn from such information are the responsibility of the user.**

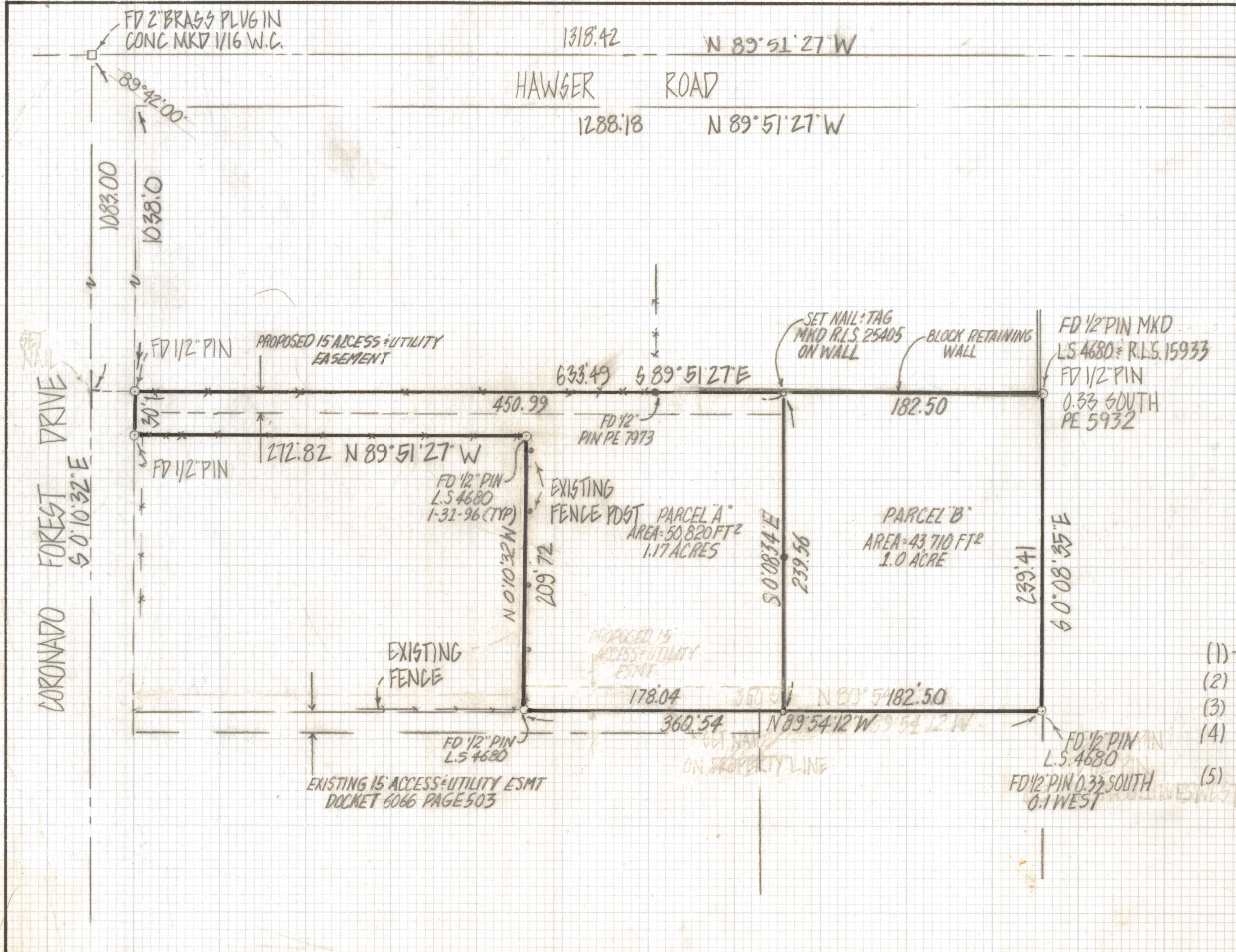

COLUMNIUS BLVD  
 50°06'39"E 45.9'

FD 2" BRASS PLUG IN CONC MKD 1/4 INTERIOR

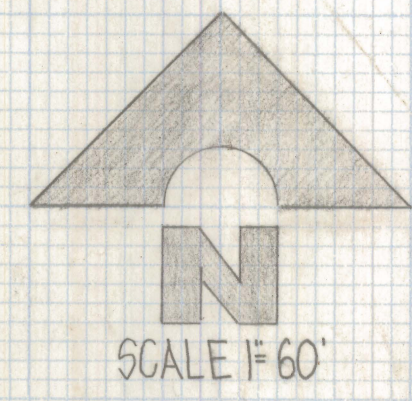

RESULTS OF SURVEY

OF A PORTION OF THE NORTHEAST QUARTER OF THE SOUTHWEST QUARTER SECTION 10, TOWNSHIP 11 SOUTH, RANGE 14 EAST, GILA AND SALT RIVER BASE AND MERIDIAN PIMA COUNTY ARIZONA

NOTES

- (1) -  $\circ$  INDICATES FOUND 1/2" PIN MKD L.S. 4680 UNLESS NOTED
- (2) M - MEASURED
- (3) R - RECORD
- (4) \* BASIS OF BEARINGS N 89° 51' 27" W NORTH LINE OF THE SOUTHWEST QUARTER PER DOCKET 5857 PAGE 340
- (5) THIS SURVEY BASED ON BOUNDARY SURVEY BY ROBERT F. MELLEN R.L.S. JOB # 82-30



EVERETT M. TRUEBLOOD  
 REGISTERED LAND SURVEYOR  
 TUCSON, ARIZONA  
 JOB # 96-17